BUFFALO

Souvenir for 1949

THE 1949 BUFFALO

GEORGETOWN TOWNSHIP HIGH SCHOOL
GEORGETOWN, ILL.

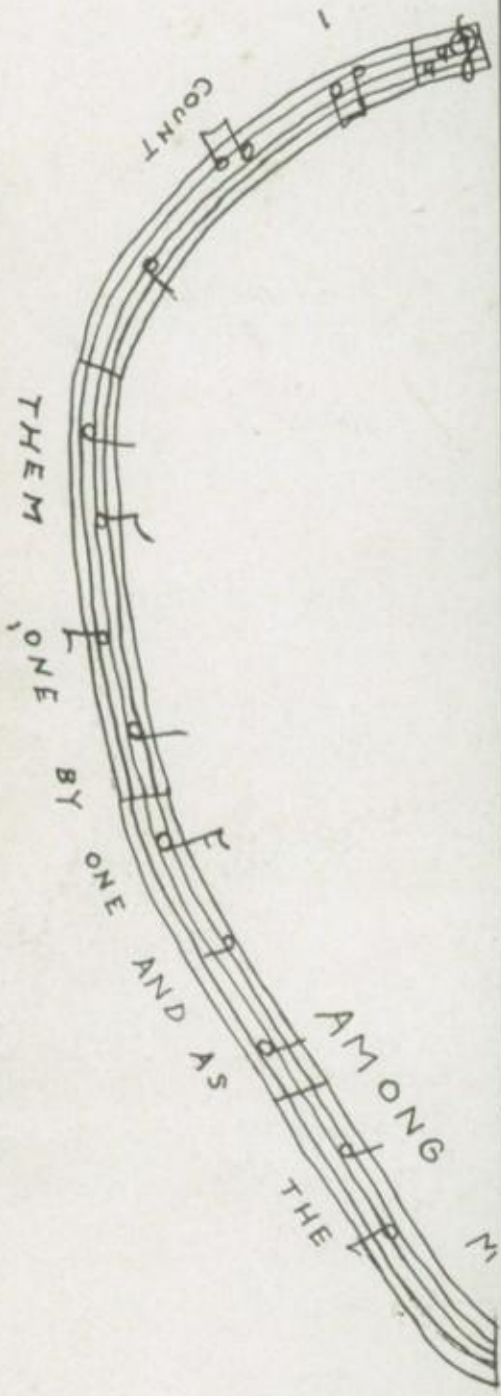
AMONG THEM
ONE BY ONE AND AS THE COUNT

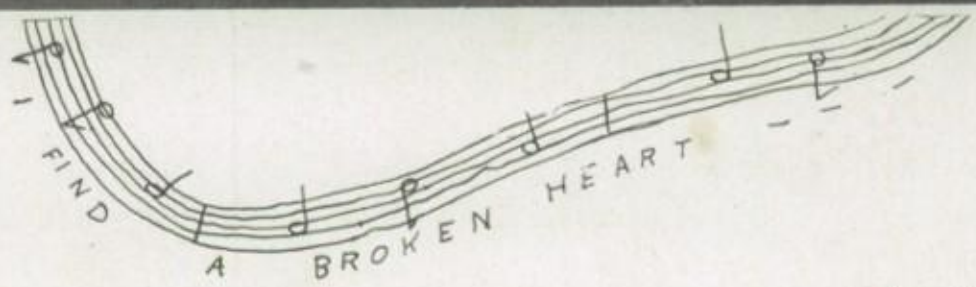
I FIND A BROKEN HEART

THE NINETEEN FORTY-NINE

BUFFALO

GEORGETOWN TOWNSHIP
HIGH SCHOOL
GEORGETOWN, ILLINOIS

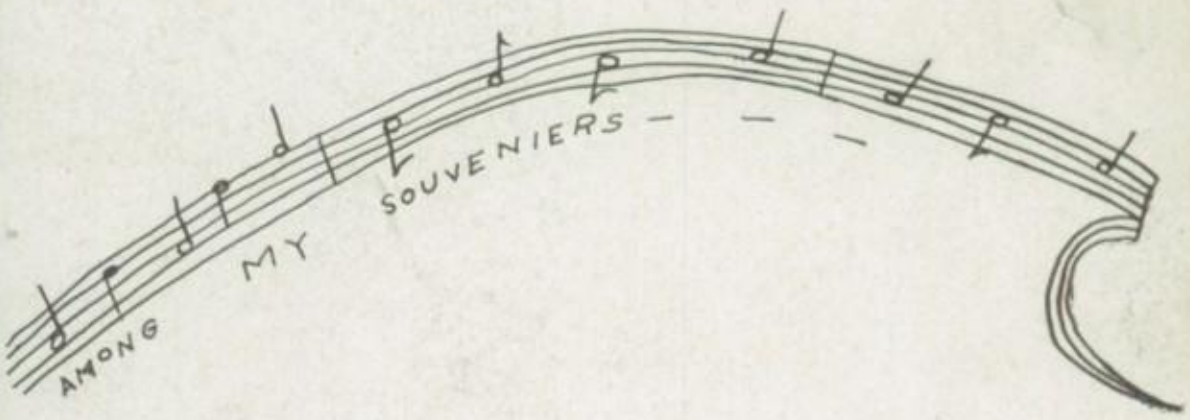

AMONG
MY
SOUVENIRS

The Administration

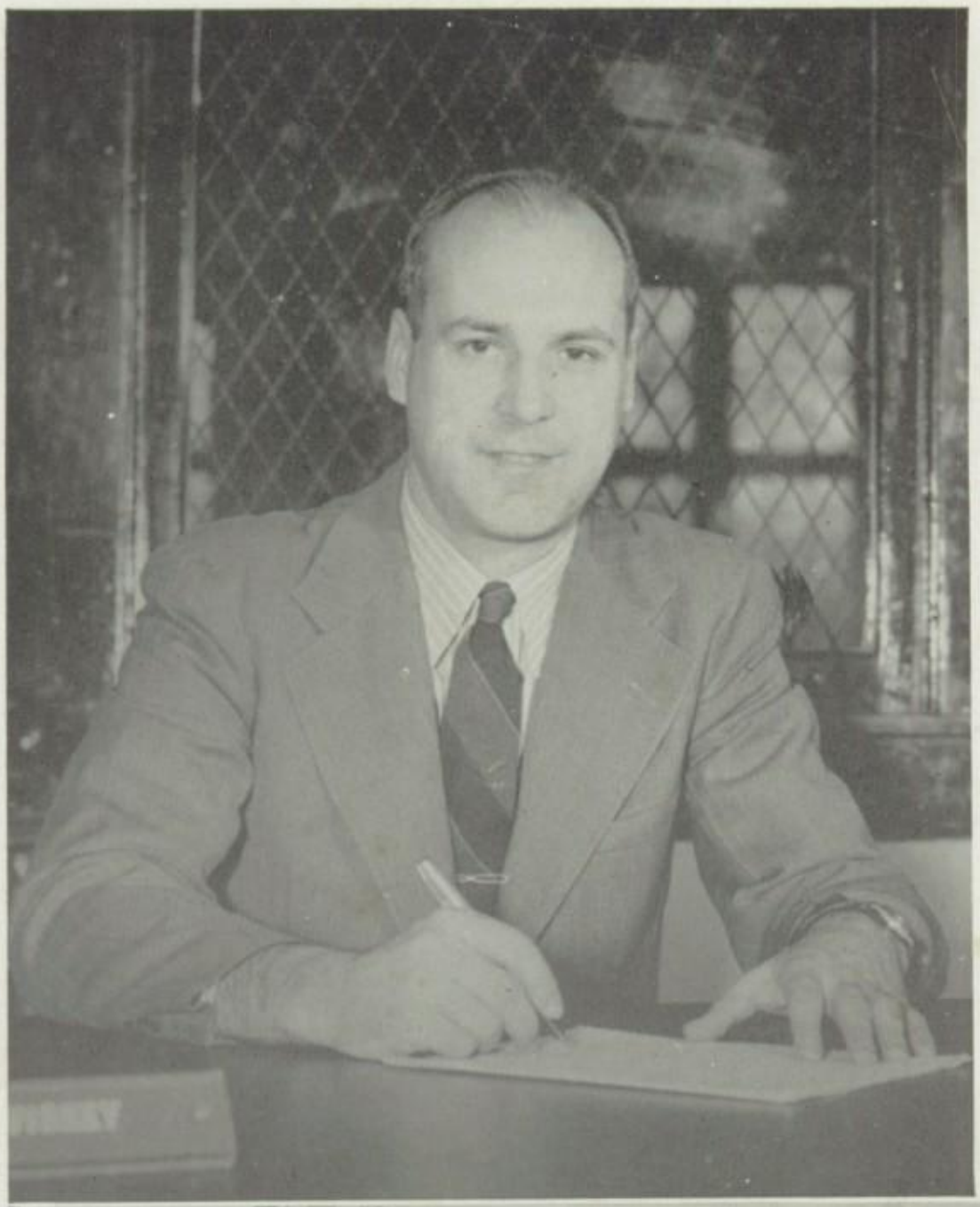

GEORGE KRIVISKEY
Principal

BOARD OF EDUCATION

Ralph Weaver, Ted Hart, Chesla Barr, Commodore Pribble, Raymon Houghton,

Ben Edwards, Jr.,
Secretary

James Sanders
President

RUTH BRENNEMAN, B.S.
Typing, Bookkeeping, General Business, Newspaper.
Pet Peeve: The huge amount of errors on those 15-minute tests.

IVAN C. BURCH, B.S., M.S.
Physics, Physical Education, Athletic Director, Football Coaching, Track Coach.
Pet Peeve: Loafers.

JUNE CRAIG, B.S.
Girls Physical Education, Biology, G.A.A.
Pet Peeve: People that ask silly questions.

CATHERINE ANN HAWORTH, B.S.
English, History, Librarian.
Pet Peeve: Borrowers who do not return books.

GEORGIA HENDERSON, B.S., M.S.
General Mathematics, Algebra, Geometry, Sophomore Class Adviser.
Pet Peeve: Windy weather.

EARL HOUTS, B.Ed., M.M.
Band, A Cappella Choir

DORIS DEAN HUMRICHOUS, A.B.
History, Civics, Economics, School Paper
Pet Peeve: Squeaky Desks

MARCIA HUSTED, B.S.
Home Economics, F.H.A.
Pet Peeve: People that waste time in class

WILLIAM D. KIRBY, B.S.
Agriculture, F.F.A.
Pet Peeve: Boys with big ideas but are afraid to work.

MILDRED A. MARTIN, A.B.
General Business, Shorthand, "Buffalo."
Pet Peeve: Lazy students.

RICHARD W. PARKE, B.S.
Industrial Arts, Assistant Basketball and Track Coach.
Pet Peeve: Students who borrow my shop tools and never return them.

ALICE E. REES, A.B., M.A.
Latin, English, Junior Adviser
Pet Peeve; Pupils who are absent from class.

WILLIAM M. ROOK, B.S.
Biology, Science, Basketball Coach, Assistant Football Coach, Frosh-Soph Football Coach.
Pet Peeve: People who are lazy.

HERMAN STOLTZ, B.E.
English I, II, IV, Freshman Adviser, Student Council Adviser, Dramatics and Speech.
Pet Peeve:—Incomplete work.

MARY LOUISE TARAN
Secretary

AMONG
MY
SOUVENIRS

The Classes

Senior Officers

Gene Williams
Vice-President

Phyllis Edwards
Sec.-Treas.

Alfred Morris
President

George Kriviskey
Class Adviser

Senior Executive Committee
and
Student Council

Donald Perkins, John Flynn, Belva Whitaker, Joe Tanzey,
Helen Murray, Elenor Smith

RUSSELL E. ALEXANDER
"Alex"

Physics Class and Burch

Football 1, 2, 3, 4; Buffalo 1; Letter 2, 3, 4; Captain 4; Basketball 2; Track 1, 2, 3; Buffalo 2, 3; Senior Show 4; Chorus 4.

BERNICE BELL
"Doll"

Physics and Latin

Latin Club 2, 3; Buffalo Staff 4; Newspaper Staff 4; Senior Show 4.

VIRGIL BIAVA

Senior Trip

Schlarman 2, 3; Football 4; Basketball 1, 3, 4; Track 1, 3, 4; Co-Editor of Newspaper 4; Senior Show.

ROBERT BARKER
"Bob"

Katy's English Class

Hutsonville 1; Junior Play; Basketball 3; Sales Comm. 3; Senior Play; Senior Show.

STEVE D. BIANCHETTA

English III

F.F.A. 2, 3, 4; 4-H 1, 2, 3, 4; Senior Show.

DON RICHARD BIGGS

Junior-Senior Banquet

Football 3, 4; Buffalo 3; Track 2, 3; Buffalo 2; Senior Show 4; F.F.A. 2, 3, 4, Vice-President 4; Senior Show 4.

PATRICIA BOGGESS
"Pat"

Physics and Burch

F. H. A. 1.

CHARLOTTE JOAN CANADAY

Fun With Class And Friends

Class Secretary 1; Class President 2; F.H.A. 1, 2, 3, 4, Vice-President 2, Reporter 3, 4, Awards 2, 3; Pep Club 2; Library Staff 2, 3; G.A.A. 2, 3; Sales Comm. 3; Junior Play; Newspaper Staff 4; Chorus 4; Senior Show 4; Buffalo Staff 4; Candidate For Queen 4.

CHARLES A. BILDILLI
"Charlie"

Football

Football 1, 2, 3, 4; Buffalo 2; Letter 3, 4; Basketball 1, Manager 3, 4; 4-H 2, 3; Newspaper Staff 4; Chorus 2, 3, 4; F.F.A. 2, 3; Senior Show 4; Senior Play.

PATRICIA ANN COHOON
"Pat"

Noon Hours

G.A.A. 1, 2, 3, 4; Latin Club 3, 4; F.H.A. 1, 3; Chorus 2, 3, 4; Library Staff 4.

PHYLLIS JOAN CAUDILL
"Phil"

School Activities

Executive Comm. 1; Class Secretary 3; Cheerleader 2; Latin Club 2; Sales Comm. 3; G.A.A. 1, 2, 4, Awards 2, Sportsmanship Comm. 4; Buffalo Staff 4, Business Manager; Senior Show 4; All School Party 3; Newspaper Staff 4; Pep Club 1, 2, 3, 4; Band 2, 4; F.H.A. 4; Valedictorian; Senior Play.

ROBERTA STARR CROOK
"Bobby"

Conventions in Danville

Latin Club 1, 2; Pep Club 2, 3; Chorus 2, 3; Band 3, 4; F.H.A. 2; Senior Show 4; Library Staff 2, 3.

CARL E. DAWSON
"Dalt"

Physics Class

Football 1, 2, 3, 4; Buffalo 3, 4; Basketball 3, 4; Buffalo 4; Track 1, 2, 3, 4; Letter 2, 3, 4; Chorus 4; Senior Show 4.

JOYCE CRAVENS

Good Friends I Have Made

Chorus 1, 2, 3, 4; G.A.A. 2, 3, 4; Junior Play; Class Executive Comm. 4; Buffalo Staff 4; Newspaper Staff 4; Senior Show.

CHARLOTTE DAVIS

Noon Hours

G.A.A. 1, 2, 3, 4, Vice-President 4, Sportsmanship Comm. 3; F.H.A. 1, 2, 3, 4, Vice-President 4; Pep Club 1, 2, 3, 4; Library Staff 3, 4; Chorus 2, 4; Buffalo Staff 4; Newspaper Staff 4; Senior Show 4; Latin Club 4; Sales Comm. 3.

ROSEMARY DE MOTTE
"Rosie"

Mr. Houts

Rossville 1, 2, 3; Buffalo Staff 4; Chorus 3, 4; Latin Club 4; Newspaper Staff 4; Senior Show; Senior Play.

EULA FELGENHAUER
"Tula"

Civics Class

Executive Comm. 2, 3; Latin Club 2, Secretary 3; G.A.A. 1, 2, 3, 4, Secretary 3; Buffalo Staff 4; Editor of School Paper 4; Sales Comm. 3; Senior Show 4; D.A.R. 4; Candidate For Queen 1.

JOHN WILLIAM FLYNN

Senior Trip

Vice-President 1; Student Council 2, 3, 4, President 4; Football 1, 3; Track 2; Buffalo Staff 4; F.F.A. 4; Chorus 4; Senior Show 4; Boy Citizen Award 4.

PHYLLIS ANN EDWARDS
"Phyl"

That Certain Boy

Executive Comm. 1, 3; G.A.A. 1, 2, 3, 4, Sportsmanship Comm. 1, Secretary 2, President 4, First State 3, Second State 4; Latin Club 2, 3, Treasurer 3; All School Play 3; Junior Play, Dramatic Award 3, Assistant Director All School Play 4; Library Staff 2; Sales Comm. 3; Senior Show 4; Newspaper Staff 4; Senior Play; Buffalo Staff 4; Student Choir Director 4; Co-Editor of Buffalo 4.

WANDA JEAN GALLAGHER
"Jeannie"

School Activities

F.H.A. 1, 2, 3, 4, Award 2, Secretary 4; Library Staff 2, 3; Chorus 1, 2, 3, Award 2; Pep Club 1, 2, 3, 4; Candidate For Queen 3; Sales Comm. 3; Senior Show 4; Buffalo Staff 4; Newspaper Staff 4.

GLORIA VIRGINIA GRUBB

Transfering To G.H.S.

Newspaper Staff 4; Library Staff 4; Senior Show 4; Attended Oakwood High School 1, 2.

JACK R. HART

Chorus

Football 3; Buffalo 3; Senior Show 4; Chorus 3, 4; Buffalo Staff 4; Senior Play; F.F.A. 4.

ROSALIE SUE HEARNLEY

Katie's English Class

Pep Club 1; Candidate For Queen 2; Sales Comm. 3; Chorus 4; Senior Show.

ADELE LOUISE HART

Play Practices

F.H.A. 1, 2, 3, 4, Vice-President 3; Chorus 1, 2, 4; Library Staff 2, 3, 4; Junior Play; All School Play 4; Buffalo Staff 4; Senior Show 4.

JOHN HAYWARD

Democratic Students

F.F.A. 1.

CAROLINE RUTH JORDAN
"Carol"

Noon Hours and Week Ends

F.H.A. 2, 3, 4, Award 3; Pep Club 1, 2, 3, 4; Library Staff 2, 3, 4; Sales Comm. 3; Buffalo Staff 4; Senior Show 4; Newspaper Staff 4.

GAYLE PATRILLA LLEWELLYN

Senior Play Practice

Danville 1, 2, 3; Buffalo Staff 4; Chorus 4; Senior Play; Senior Show.

CHARLES R. McKENZIE
"Deacon"

Physics Class

Football 1, 2, 3, 4; Buffalo 1; Letter 2, 3, 4; Basketball 1, 2, 3; Track 2, 3; Buffalo 2, 3; Latin Club 3; Chorus 4; Senior Show.

DON LEWIS

Exams That Were Hard

Basketball 1, 2, 3, Manager 4; Track 1; Senior Show 4.

LONELL LONG

Discussions in English IV

Chorus 1, 2, 3; Latin Club 2; Library Staff 3, 4; Senior Show.

BARBARA JEAN MOORE
"Jeannie"

English Classes

Chorus 2; G.A.A. 2; F.H.A. 2, 3, 4; Library Staff 2, 3, 4; Sales Comm. 3; Senior Show 4; Buffalo Staff 4; Pep Club 2, 3, 4.

ALFRED L. MORRIS
"Alfy"

Marshall Football Game

Football 1, 2, 3, 4, Letter 2, 3, 4; Basketball 1, 2, 3, 4, Letter 2, 3, 4; Track 1, 2, 3, 4; Chorus 1, 2, 4; Class Vice-President 3, Class President 4; Senior Show 4; Buffalo Staff 4; Newspaper Staff 4; Sales Comm. 3; Carnival King 2.

KENNETH PATTERSON, JR.
"Pete"

Park's Shop Class

Chorus 1, 2, 3; Football 1, 2; Senior Show.

ANITA JOYCE MORGAN
"Red"

Kate's English Class

F.H.A. 1, 2, 3, 4; Sales Comm. 3; Junior Play; Chorus 4; Library Staff 3; Senior Show 4.

MARY HELEN MURRAY

School Dances

Chorus 1; Band 1, 2, 3, 4; Pep Club 1, 2, 3, 4; G.A.A. 1, 2, 3, 4, Awards 2, 3, 4; Library Staff 2, 4; Latin Club 2, 3; Council 3; Speech Contest 1, 2, 3; Junior Play; Senior Show 4; All School Play 3; Executive Comm. 4; Newspaper Staff 4.

NORMA JEAN PEPPING

Junior-Senior Prom

F.H.A. 1, 2, 3; Chorus 4.

ALBERT RIGGLE
"Rufus"

Sporstmanship Committee

Chorus 1; Basketball 3, Manager 2; Football Manager 2, 3, 4; Track 3, 4; F.F.A. 4; Sportsmanship Comm. 4; Senior Show; Buffalo Staff 4.

ROBERT WAYNE SANDUSKY
"Butch"

Study Halls

Football 1, 3; Track 1, 2, 3; F.F.A. 1, 2, 3, 4; 4-H 1, 2, 3, 4; Candidate For Carnival King 3; Sales Comm. 3; Executive Comm. 4; Senior Show 4; Buffalo Staff 4.

DON PERKINS
"Perk"

Ag Trip To Chicago

Football 1, 2, 3, 4, Letter 3, 4; Buffalo 2; Track 1, 2, 3; Buffalo 2, 3; F.F.A. 4; Senior Show 4; Newspaper Staff 4; Executive Comm. 4; Senior Play.

WILLIAM JAMES RUTKOWSKI
"Ears"

Football Play Duddle Bug

Football 1, 2, 3, 4, Letter 3, 4; Buffalo 1, 2,; Track 1, 2, 3, 4, Letter 2; Buffalo 1, 3; Sales Comm. 3; Senior Show 4; F.F.A. 4.

THOMAS MILTON SANDY

Basketball, Football Games

Senior Show; Band 3, 4; Chorus 4.

MARY JO SCOTT

Chorus Banquet

F.H.A. 1; Chorus 1, 2, 3, 4; Senior Show.

ELENOR SMITH
"Tip"

Physics Class

Speech Contest 1, 2; G.A.A. 1, 2, 3, 4, Numerals 1, Letter 2, First State 3, Second State 4, Sportsmanship Comm. 2, Secretary 4; Band 1, 2, 3, 4; Chorus 1, 4; Executive Comm. 1, 2,; Student Council 3, 4; Junior Play; Cheerleader 3, 4; Sales Comm. 3; Pep Club, 1, 2; Buffalo Staff 4; Senior Show 4; Senior Play; Newspaper Staff 4.

GENE SAWYER

English II, F.F.A., 4-H

F.F.A. 2, 3, 4; 4-H 2, 3, 4; Senior Show 4.

PHYLLIS ANN SHAFFER
"Phil"

School Activities

Pep Club 1, 2, 3, 4; G.A.A. 1, 2; Band 2; Senior Show 4; Buffalo Staff 4; Newspaper Staff 4; Senior Play.

KENNETH STARK

Fun In Study Halls

Football 1, 2, 3; Basketball 1, 2, 3, 4; Buffalo 2, Letter 3, 4; Captain 4; Track 2, 3, 4; Buffalo 2, 3; Carnival King 2; F.F.A. 4; Buffalo Staff 4; Senior Show 4.

ROBERT SPROULS

Christmas Vacations

F.F.A. 1, 2, 3, 4, Secretary 3, President 4, Delegate To State Convention 3, 4; 4-H 1, 2, 3, 4, President 4; Junior Play; Buffalo Staff 4; Chorus 4; Class Executive Comm. 4; Senior Play; Senior Show.

BARBARA ELLEN VICE
"Barb"

Senior Activities

Latin Club 2; Library Staff 2, 3; Pep Club 2, 3; Sales Comm. 3; Senior Show 4; Buffalo Staff 4; Newspaper Staff 4.

GEORGE HOWARD SPANG
"Corky"

Receiving Football Trophy

Class President 1; Executive Comm. 2, 3; Latin Club 2, President 2; Football 1, 2, 3, 4, Letter 3, 4; Buffalo 1, 2; Basketball 1, 2, 3; Track 1, 2, 3, 4, Letter 2, 3, 4; Buffalo 1; Captain 4; Senior Show 4; Sportsmanship Trophy 4; Chorus 2, 3, 4; Buffalo Staff 4; Newspaper Staff 4; Senior Show 4; Sales Comm. 3.

JOSEPH PETE TANZEY
"Joe"

Burch's Speeches

Latin Club 2, 3,; Football 2; Buffalo 3; Basketball 2, 4; Track 2; Buffalo 3; Senior Show; Student Council 4; Co-Editor of Buffalo 4.

KEITH WHITLOCK

Basketball Games

F.F.A. Basketball Team 4; F.F.A. 1, 2, 3, 4, Reporter 3; 4-H 1, 2; Chorus 4; Buffalo Staff 4; Senior Show 4; Newspaper Staff 4.

GENE WILLIAMS
"Ernie"

Pretty Girls

Basketball 1; Track 1, 4; Junior Play; Class Vice-President 4; All School Play 4; Senior Play; Buffalo Staff 4; Newspaper Editor 4; Sportsmanship Committee 4.

PATRICIA ANN WOODARD
"Pat"

Special Parties, Friends

Class Secretary 2; G.A.A. 2, 3, 4; Library Staff 2; Newspaper Staff 4; Junior Play; Senior Show; Band 2, 3, 4; F.H.A. 4; Sales Comm. 3; Pep Club 2; All School Play 4; Buffalo Staff 4; Sax Quartette; Senior Play.

BELVA RAE WHITAKER

Kate's English Class

Student Council 1, 2, 3, 4; Secretary 4; Latin Club 2 Vice-President; Cheerleader 3; Band 2, 3, 4, All State 4; Newspaper Staff 4; Buffalo Staff 4; Senior Show 3, 4; Junior Play; F.H.A. 4; G.A.A. 1; Library Staff 2; Homecoming Queen Candidate 4; Swing Band 3; Senior Play.

PHILLIP HOWARD WILLIAMS
"Kelly"

Football

Football 1, 2, 3, 4; Basketball 1, 2, 3, 4; Class President 3; Buffalo Staff 4; Chorus 1, 2, 3, 4; Senior Show 4.

NO PICTURE

WILLIAM LONG
"Bill"

Football

Football 1, 2, 3, 4, Letter 1, 2, 3, 4; Sportsmanship Comm. 1, Athletic Chairman 2, President 3; Track 1, 2; Buffalo 2; 4-H 1, 2, 3; Chorus 4; Senior Show 4; Buffalo Staff 4.

DONALD PARKER

Football 1; F.F.A. 2, 3, 4.

CLASS WILL

We the Senior Class of '49 of the Georgetown Township High School of Georgetown, Illinois, being of sane mind but aware that the end is near, therefore, do make, publish, and declare this to be our last will and testament.

Russell Alexander wills his good season of football to Ronald Grider.
Robert Baker wills his ability to "kidnap" people without being caught to Dean Rice.
Bernice Bell wills her last seat in Physics Class to anyone LUCKY (?) enough to get it.
Steve Bianchetta wills his experience of crossing the Atlantic Ocean to any young adventurer.
Virgil Biava wills his past love for Mary Ann to Bearl Spicer.
Donald Biggs wills that special seat at our local cinema to Phil Weaver.
Charles Bildilli wills his good attitude (?) in chorus class to Leland Humrichous.
Patricia Boggess wills her variety of styles and colors of clothes to Norma Mills.
Phyllis Caudill wills her mellow trombone tone to Wendell Perkins.
Patricia Cohoon wills her quietness to Phyllis Zielinski.
Charlotte Canaday wills her ability to play ping-pong to Marianna Smith and Rosemary Devore.
Joyce Cravens wills her job as "soda jerk" to Von Del Wooden.
Roberta Crook wills her piano playing to Dominic Bildilli.
Charlotte Davis wills her place in the "morning gossip corner" in the cloakroom to Phyllis Martin.
Carl Dawson wills his ability to be on time to school to Keith Brooks.
Rosemary DeMotte wills her variety in boy friends to Charlene Howe.
Phyllis Edwards wills her love for the Grider family to any girl trying to hook Tom.
Eula Felgenhauer wills her height to Wilma Duell.
John Flynn wills his ability to place bets to Bill Stephenson.
Jean Gallagher wills her love for one man to Betty Sleva.
Gloria Grubb wills her LONG walk to school to Marilyn Dawson.
Adele Hart wills her love for dancing to Jack Stephenson.
Jack Hart wills his "Don Juan" love affairs to Roderick Pruitt.
John Hayward wills his BOLDNESS to Jimmy Bratton.
Rosalie Hearnley wills her underclassmen admirers to her sister Jeannie.
Caroline Jordan wills her singing ability to Jewel Sheets.
Don Lewis wills his motor (bike) to Jerry Edwards.
Gayle Llewellyn wills her tap dancing ability to Colletta Murray.
Lonell Long wills her secret love affairs to Barbara McKenzie.
William Long wills his boxing ability to Louis Kotcher.
Charles McKenzie wills his love for "Be-Bop" to Clifford Sloan.
Jeannie Moore wills the remains of her typing eraser to Miss Martin.
Anita Morgan wills her love for Ridgefarm to Joyce Forbes.
Alfred Morris wills his ability as class president to the future senior president.
Mary Helen Murray wills her 22 inch waist to Mary Jane Bratton.
Donald Parker wills his STRAIGHT hair to Robert Kern.
Kenneth Patterson wills his eager want for a diploma to Louis Stuebe.
Norma Pepping wills her regular attendance to Sara Dietkus.
Donald Perkins wills his good times in study halls to Fern Barr.
Albert Riggle wills his speaking ability to Tom Maudlin.
William Rutkowski wills his love for chewing gum to David Guiliana.
Robert Sandusky wills his visits out to Gallaghers to John Thompson.
Thomas Sandy wills his cowboy boots to Paul Botkins.
Gene Sawyer wills his ability to drive carefully to Don Bonebrake.
Mary Jo Scott wills her "blue Mondays" to Pat Hill.
Phyllis Shaffer wills her desire to argue to Bob Tucker.
Elenor Smith wills her position as cheerleader to Gwen Llewellyn and Betty Lewis.
Kenneth Starks wills his false TOOTH to Don Lewis.
George Spang wills his Democratic belief in politics to Lee McEvoy.
Robert Sprouls wills his SPEED in school to Norman Gerard.
Joseph Tanzey wills his position as "disc jockey" at school dances to Charles Holmes.
Barbara Vice wills her love for girls basketball to Patricia Cook.
Keith Whitlock wills his glasses to Lawrence Robertson.
Belva Whitaker wills her thick (?) hair to Barbara Yoho.
Phillip Williams wills Barbara Baldwin to anyone for safe keeping.
Gene Williams wills his pleasant attitude toward life to Bernice Kocanda.
Patricia Woodard wills her place in the MAN HATER CORNER to Shirley Wilson.

In witness whereof we have set our name and affixed our seal this twenty-seventh day of May, A.D., 1949.

———Class of '49 G.T.H.S.

Witnesses: Mr. Kriviskey
Miss Martin

Attorneys: Elenor Smith,
Caroline Jordan

Junior Officers

Frank Tucker	Sara Dietkus	Dean Rice	Miss Rees
Vice-President	*Sec.-Treas.*	*President*	*Class Adviser*

Junior Executive Committee
and
Student Council

Tom Ambrose, Phyllis Martin, Tom Maudlin, Bernice Kocanda,
John Thompson, Lois Whitaker

JUNIORS

Top row—Barbara Baldwin, Dorothy Bennett, Dominic Bildilli, Leo Boland, James Bratton, Mary Jane Bratton, Roy Burgoyne, Sue Cahoon, Patricia Carlton.

Second row—Tom Cook, Betty Cunningham, Marilyn Dawson, Betty Felgenhauer, Delbert Felgenhauer, Joyce Forbes, Ronald Grider, David Guiliani, Adonna Henschen.

Third row—Patricia Hill, Constance Howald, Frances Howard, Leland Humrichous, James Jones, Wanda Jonikas, Robert Kern, Eugene Kocande, Rose Ann Long.

Fourth row—Lee McEvoy, William Mahoney, Lowell Miller, Norma Mills, Luther Morris, Violet Nale, Betty Norvelitis, William Pringle, Roderick Pruitt.

Fifth row—John Reader, Bertha Rickman, Jewel Sheets, William Smith, William Stevenson, Jack Stevenson, Louis Stuebe, Marcus Thompson, Joe Tintorri.

Sixth row—Robert Tucker, Darlene Warren, Phil Weaver, Shirley Wilson, Von del Wooden, Barbara Yoho.

Sophomore Officers

Miss Henderson
Class Adviser

Betty Murray
Sec.-Treas.

Don Richie
President

Jeannie Hearnley
Vice-President

Sophomore Executive Committee
and
Student Council

Marianne Smith, Barbara Naudzius, Jeannette Mensavage
Jack Chantos, Charles Holmes

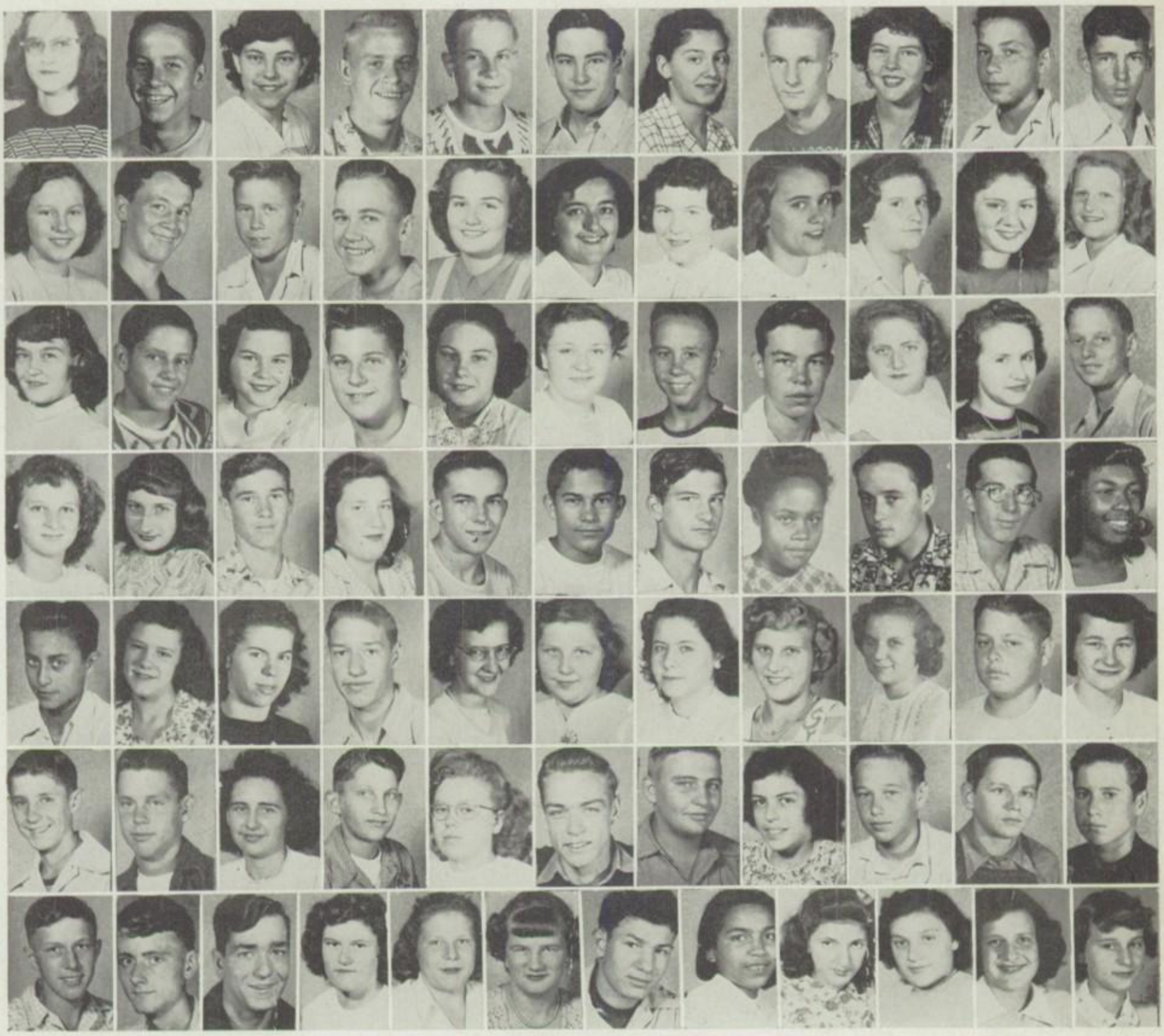

SOPHOMORES

Top row—Joyce Ambrose, James Barton, Barbara Bedinger, Joseph Bodart, Victor Bodart, Donald Bonebrake, Evelyn Bridgewater, Keith Brooks, Shirley Calloway, Donald Cimino, Larry Collom.
Second row—Patricia Cook, George Cornwell, James Crook, Donald Dalide, Lorene Daniels, Carolyn Davis, Beulah DeMotte, Rosemary DeVore, Doris Dowers, Pauline Dowers, Wilma Duel.
Third row—Maryann Dukes, Jerry Edwards, Lois Gallagher, Norman Gerard, Janet Golcynski, Patricia Gonsowsky, Donald Hacker, Jack Harrold, Bonnie Hart, Carol Henchen, Paul Howard.
Fourth row—Charlene Howe, Marilyn Hughes, Richard Jeffers, Barbara Jones, John Johnes, Louis Kotcher, Lawrence Lawless, Beverly Lawrence, Donald Lewis, Donald Long, Clara McKenzie.
Fifth row—Frank Marke, Wilma Martin, Dorothy Maskel, Paul Maudlin, Marilyn Miethe, Emma Miller, Dorothy Moore, Beverly Morris, Colletta Murray, James Neild, Betty Nimrick.
Sixth row—Robert Parke, Wendell Perkins, Myrtle Powell, James Serd, Phyllis Sill, Gordon Smith, Paul Reader, Joan Reffett, Thomas Richards, Lawrence Robertson, Larry Rollins.
Seventh row—Herschel Smith, Sam Snyder, Bearl Spicer, Carol Taylor, Doris Thompson, Anne Troxel, Donald Tucker, Sandra Walker, Rose Wallace, Bonnie Ward, Kay Whitmore, Phyllis Zielinski.

The Sophomore class, as well as the entire community, was greatly saddened by the drowning of their classmate, Buford James, Jr., July 22, 1948, at the Georgetown Waterworks Dam. Although he has gone away from us, he shall always be remembered by his numerous friends and classmates.

Freshman Officers

Betty Sleva
Treasurer

Joe Wakefield
President

Sharon Walden
Secretary

Frank Seripin
Vice-President

Mr. Stoltz
Class Adviser

Freshman Executive Committee
and
Student Council

Donna Mendenhall, Gwen Llewellyn, Fern Barr, Mary Jane Maskel,
Bob Gudauskas

FRESHMEN

Top row—John Beyer, Jerry Biggs, Paul Botkin, Robert Brooks, George Brooks, Ronald Camp, Barbara Carrigan, Don Carrigan, Ross Caudill.

Second row—Frank Chow, Johnny Coate, Curtiss Collom, Barbara Dowers, Harry Ehlenfeld, Delores Estes, Charles Fratick, Carolyn Golcynski, Wayne Gallagher.

Third row—Tom Grider, James Grimes, Frances Harris, Richard Hart, Leroy Haworth, Violet Hiberly, Barbara Johnson, Louis Kotcher, Dorothy Lamar.

Fourth row—Doyne Lenhart, Betty Lewis, Bob Lewis, Patricia McKenzie, Martha Martin, John Maudlin, Harry Mechalas, Dick Metz, Stephen Meyers.

Fifth row—Larry Middlemas, Patricia Mitchell, Phyllis Morrow, Dixie Neubert, Joan Neverdowsky, Beverly Onley, Billy Pearson, Kenneth Pollitt, Peggy Powell.

Sixth row—James Readnour, Jack Reffiett, Lorene Robertson, Frank Seripin, Virginia Sill, Delores Sinders, Clifford Sloan, Jack Smith, Jacquline Sprouls.

Seventh row—Gertrude Thomas, Beulah Thompson, Faustyn Thompson, Alva Williams, Ronald Wise, Margaret Whitaker.

National Honor Society

Russell Alexander

Charlotte Canaday

Charlotte Davis

Phyllis Edwards

Eula Felgenhauer

George Spang

Elenor Smith

Belva Whitaker

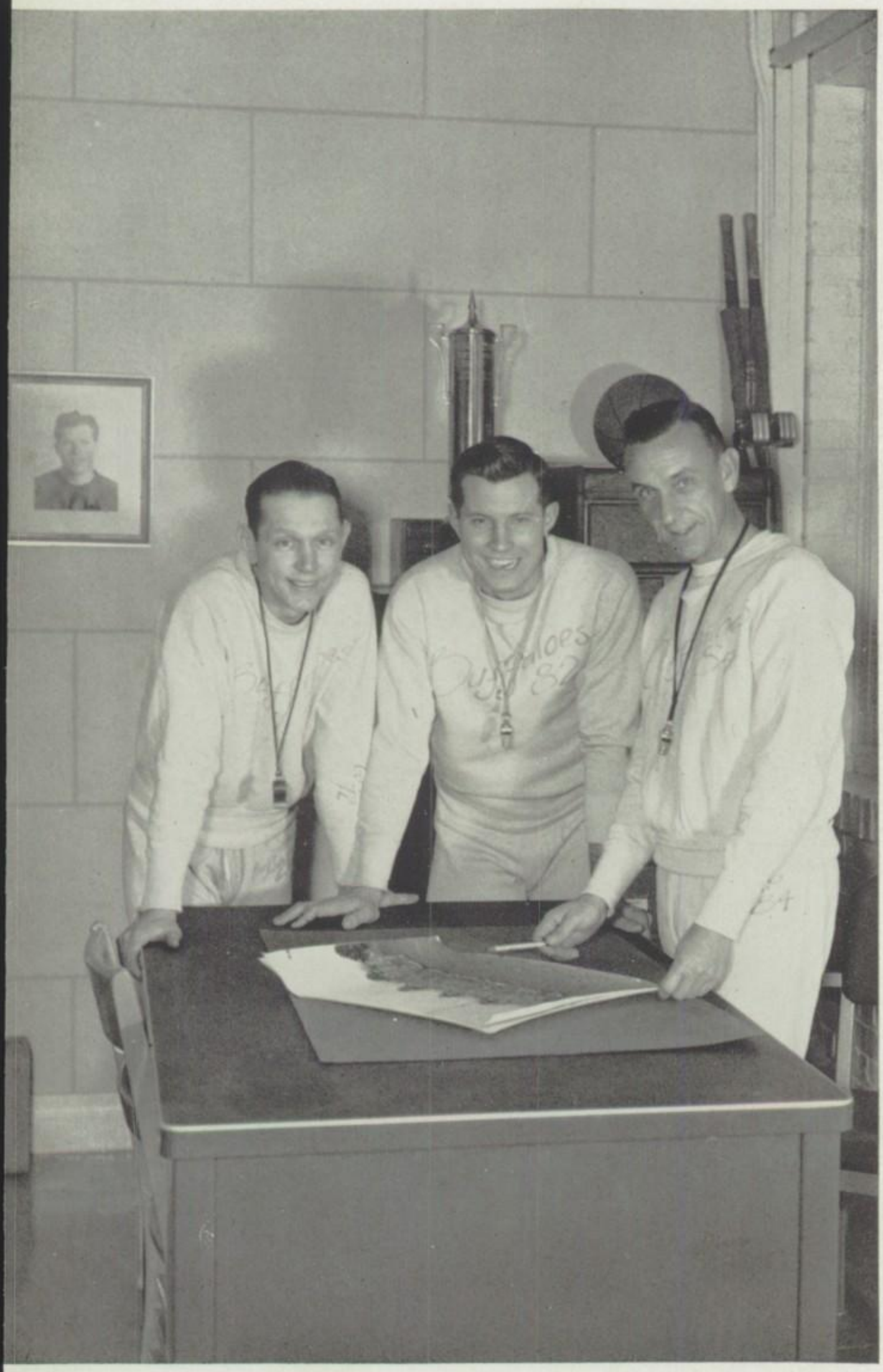

AMONG
MY
SOUVENIRS

The Sports

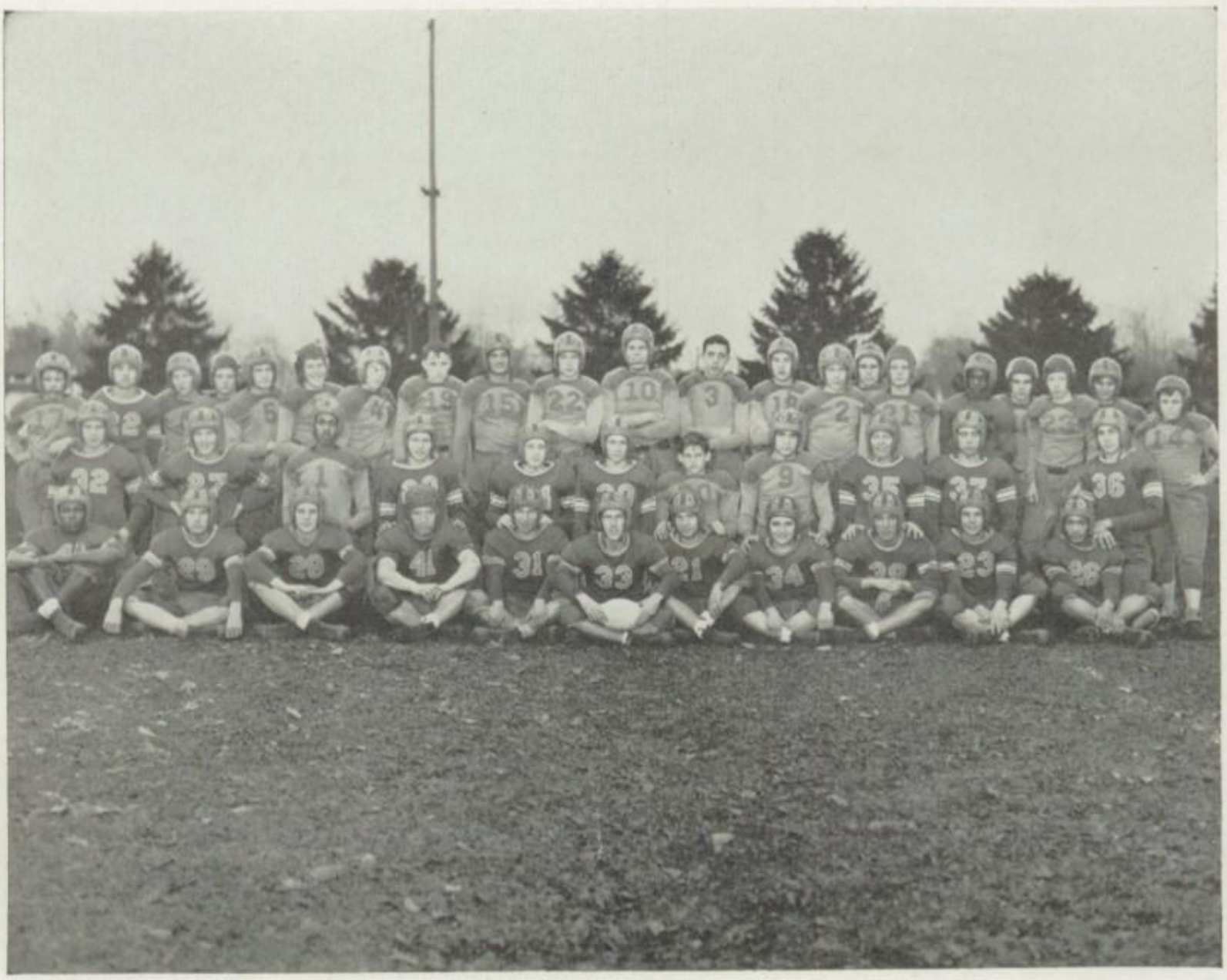

FOOTBALL

Front row—Charles McKenzie, Ronald Grider, Alfred Morris, Bill Long, Bill Rutkowski, Phil Williams, Don Perkins, Charles Bildilli, Virgil Biava, George Spang, Russell Alexander.

Second row—Joe Bodart, Tom Grider, Carl Dawson, Marcus Thompson, Robert Kern, George Cornwell, Jerry Edwards, Bearl Spicer, John Thompson, Leland Humrichous, Charles Holmes.

Third row—Leroy Haworth, Jim Bratton, Faustyn Thompson, Dixie Neubert, Don Biggs, Robert Gudauskas, Don Long, Don Lewis, Lawerence Lawless, Wendell Perkins, Norman Gerard, Luther Morris, Leo Boland, Jack Chantos, Tom Ambrose, James Jones, Clifford Sloan, John Paul Jones, Larry Middlemas, Ross Caudill.

FOOTBALL SEASON

GEORGETOWN 30—URBANA 0

The Buffaloes opened their 1948 football season at Urbana and won their fourth game in a row from their Big 12 rivals. The Buffaloes were without the service of their Captain Rus Alexander, but his position was capably filled by Sophomore "Chuck" Holmes, whose running, passing, and tackling along with McKenzie's running stood out as high caliber. The line play of the Buffs' was excellent for an opening game.

GEORGETOWN 33—CHARLESTON 0

After a ragged first half in which the Charleston boys opened great holes in the Buffalo forward wall, the Georgetowners went to work and gave Charleston a good exhibition of football. Biava was running well on end around plays and Alexander ran well from the tail-back spot.

GEORGETOWN 12—DECATUR 18

In their first home game the Buffaloes met the Big Reds from Decatur and held the fans spellbound with their blocking and tackling. Many fans have said this was the greatest prep game they have ever witnessed. We will say that it was the game in which the blocking and tackling was the most deadly that we have seen in many moons. Long runs featured the game with McKenzie's 72 yard touchdown being a highlight in a game which all of us will remember as long as high school football is played.

GEORGETOWN 7—HOOPESTON 7

For the first time in many years the annual game with Hoopeston at Hoopeston was not played on Armistice Day. Hoopeston pointing for the game, trying to break the chain of defeats covering 17 years, were at their best and Georgetown was definitely flat following their keying for Decatur. The Cornjerkers of Hoopeston, tied the game in the last 30 seconds and played their best game of the year, but couldn't break the "jinx" and win from the Buffaloes.

GEORGETOWN 6—BRADLEY 6

Still suffering from a let down, the Buffaloes met a once defeated Bradley team at Bradley and were played to a standstill by the rugged Bradley line. The Buffaloes were not sharp on their blocking and could put on good drives for yardage, but kicked away their opportunities by penalties when it seemed they could go on to score. It was hard played and could have been won by either team, but ended in a deadlock.

GEORGETOWN 34—MARSHALL 6

Marshall came to Georgetown with an undefeated team and was soundly licked in a rough and tumble game, marred by many penalties and sideline fisticuffs. It was not an interesting game from either the spectators' or players' viewpoint.

GEORGETOWN 25—PARIS 0

Rain ruined the Buffaloes Homecoming festivities as well as the ball game with their friendly rivals from the E. I. League. Paris was no match for the sharp-biting Buffaloes and never threatened to score. The play of Bildilli, Long, and Perkins in the line was very good for the Buffaloes and the running of Grider, Spang, and Alexander looked sharp for the Georgetowners.

GEORGETOWN 15—WESTVILLE 0

As has been said many times before, "when these two get together, all else is forgotten and it is a battle all the way." Playing this traditional game for the first time on a day other than the traditional Thanksgiving date, these two bitter rivals went after each other in typical Georgetown-Westville fashion. A muddy field slowed down the scoring somewhat, but the tackling was better and there was no quarter asked. The Buffaloes played the entire game in Westville territory, but could score only two touchdowns and a safety for a margin of 15 points which, by the way, was the most lopsided score in 10 years. It has been said that when better high school football is played you will see it in the Georgetown-Westville game, and this 1948 was no exception.

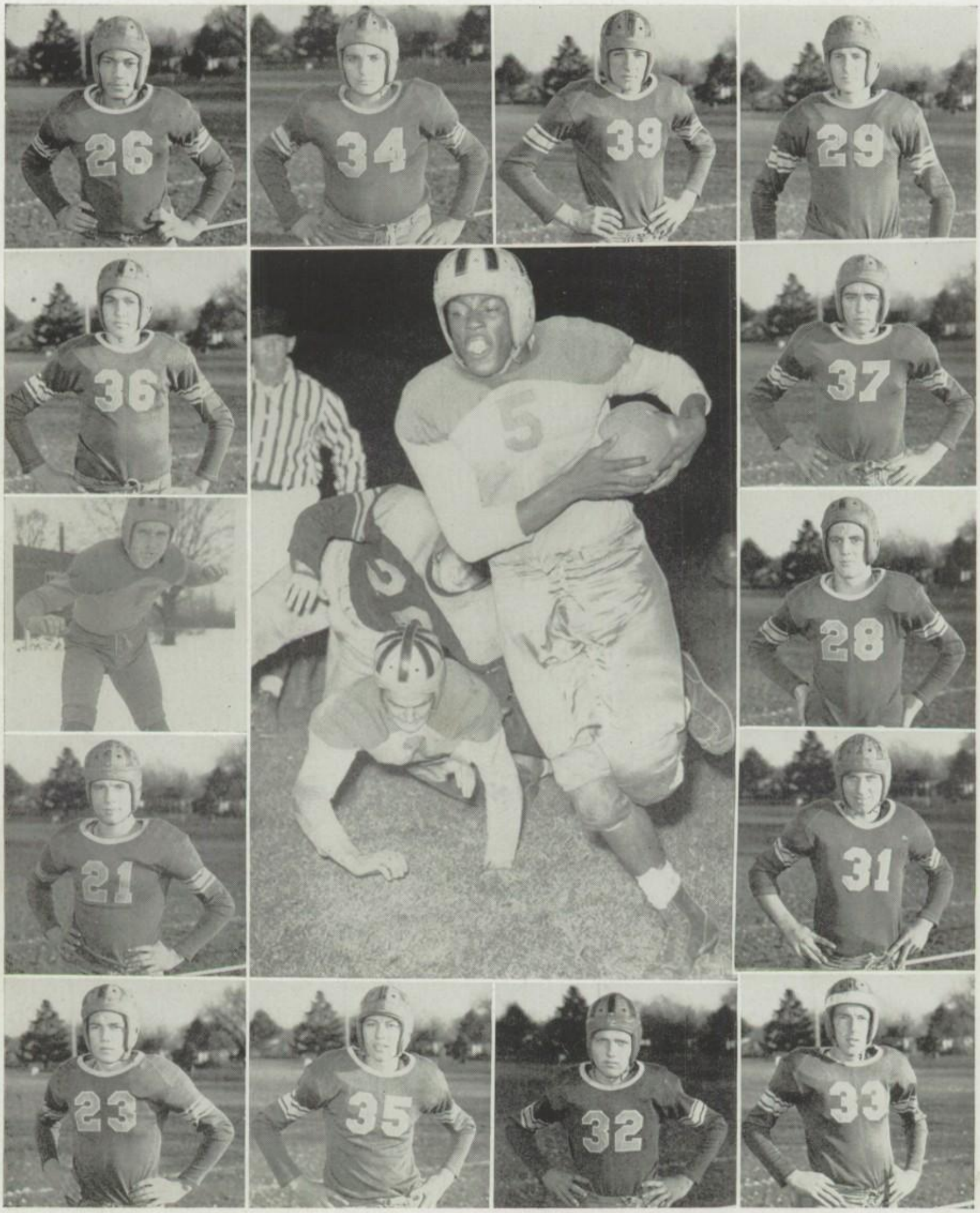
26
34
39
29
36
5
37
28
21
31
23
35
32
33

LETTERMEN

BILL LONG—*Senior*—Tackle—4th Letter. Only four boys in the last quarter of a century have earned four letters in football at Georgetown. That fact speaks for Bill's ability. Always a fighter, although somewhat handicapped by lack of speed he was never outcharged or out fought.

RUSSELL ALEXANDER—*Senior*—L.H.—3rd Letter. Captain '48. An unassuming boy who gave his best at all times in practice or on the field of play. The type of clean athlete and boy that you and I would like our sons to be like. An unusual leader.

CHARLES McKENZIE—*Senior*—F.B.—2nd Letter. "Deacon" improved steadily from his Sophomore year to reach his best form during his senior season. A hard runner with a fine straight arm. We will long remember his terrific driving runs on reverses and especially his 72-yard run against Decatur.

CHARLES BILDILLI—*Senior*—Tackle—2nd Letter. Although handicapped by lack of speed and size for a tackle, Charles was one of the best tacklers on the team and dependable at all times. Did not miss a practice in four years which is certainly a tribute to his spirit. Truly a team man.

BILLY RUTKOWSKI—*Senior*—Guard—2nd Letter. Billy has natural speed and a quick charge. A good blocker and tackler. He always played aggressive ball. Sometimes had difficulty remembering assignments but made up for that by "scrappy" play.

MARCUS THOMPSON—*Junior*—Tackle—1st Letter. Very light in weight but can hit very hard for a small boy. If he can pick up ten or fifteen pounds during the coming year, he will be a headache to opponents next fall. Doesn't know fear and loves contact.

DON PERKINS—*Senior*—Guard—2nd Letter. Don started his high school football as a halfback but transferred to the line his junior year and here he found himself. Light and fast was this boy whose calm appearance on the field made him seem lacking in spirit. A strong tackler and shary blocker.

VIRGIL BIAVA—*Senior*—L.E.—1st Letter. Virgil spent a year and half at another high school so played only one year for the Buffalos. Tall, rangy, good pass catcher, good blocker but not too strong as a tackler. Ran well when carrying the ball on end around plays.

ALFRED MORRIS—*Senior*—R.E.—2nd Letter. "Al" transferred from guard to end and became the teams top defensive end. A good pass receiver and although slow, he seemed to overcome that handicap by being in the right position. Used his hands well to keep blockers off his legs.

GEORGE SPANG—*Senior*—Q.B.—2nd Letter. Faste boy on the team. An expert blocker but only average as a defensive back. His pass interception in the Marshall game was a most sparkling play of its kind and his touchdown run against Decatur was beautiful. Truly a team man. Won the Sportsmanship trophy.

RONALD GRIDER — *Junior* — R.H. — 2nd Letter. "Ronnie" developed considerable poise this year. Started to work on punting and set kicking. His punting became quite commendable and his kickoff ability has had no equal for many years on Buffalo football. A sure tackler and fair as a blocker. His running on the quick opening quarter back sneaks was something to gladden the heart of football fans.

LELAND HUMRICHOUS—*Junior*—Q.B.—1st Letter. "Hamer" missed his Sophomore year because of eligibility but came along fast this season. His punting has improved steadily and his blocking and running greatly improved during the last month of the season. If he starts in next fall where he left off this season, he will be a tough boy to stop.

JOHN THOMPSON — *Junior* — L.E. — 1st Letter. Although rather slow, John is rapidly developing into a first-class end. He is a good tackling end and a fine pass catcher. If he can improve his speed by track work, he should carry on to great heights next season.

PHIL WILLIAMS — *Senior* — Center — 2nd Letter. "Kelly" was the third of the Williams brothers to play football for the Buffalos and we believe the "Great Roman" of them all. Although weighing only 140 pounds, he backed up the line on defense and was a deadly tackle. Although slow on foot, mental alertness gave this boy the ability to get in front of the runner.

JOE BODART — *Sophomore* — F.B. — 1st Letter. Joe came out two weeks after the season started and became the most improved player on the squad. A terrific tackler, and can this boy run. Fastest Sophomore we have seen on a Buffalo squad and learns quickly. We will predict that this quiet, unassuming, serious, blonde lad could become one of the school's best running backs if he continued to work as hard as he has this season.

CHARLES HOLMES—*Sophomore*—L.H—1st Letter. A very versatile back for a youngster. One of those boys who seems to have a knack of using his interference to the best advantage. A good passer and learning to punt. Did outstanding job filling in for Captain Alexander in the opening game at Urbana. Should be a triple threat back before he finishes his high school football.

BASKETBALL SQUAD

Front row—George Spang, Ronald Grider, Virgil Biava, Kenneth Stark, Alfred Morris, Thomas Maudlin, Leland Humrichous.

Second row—Carl Dawson, Charles Holmes, Frank Tucker, Dominic Bildilli, Jim Bratton, Phil Weaver, John Thompson, Joe Tanzey, Charles McKenzie.

Third row—Leroy Thompson, Charles Bildilli, Joe Wakefield, Don Lewis, Luther Morris, David Guiliana, Jack Chantos, Jim Jones, Tom Grider, Robert Kern, Leo Boland, Donald Dalida.

CHEERLEADERS

Lois Gallagher

Don Cimino

Elenor Smith

"BASKETBALL LETTERMEN"

KENNETH STARKS—*Senior,* Captain

2nd Letter—Guard

A good captain of a good team. Led the scoring with 306 points in 25 ball games. Was usually high point man in games. Scored 18 points against Danville. Very accurate free throw shooter, and has the best long shot in the county. Although small, he was one of our best rebounders. Was selected on the second team All-County. We will miss his deadly shooting.

VIRGIL BIAVA—*Senior*

1st Letter—Center

Virgil controlled the bankboards for us. Usually lead the team in rebounds. This is very important for you must get the ball before you can do anything with it. He played a fine game against Danville, out rebounding their center most of the ball game. Received honorable mention on the All-County team. We will miss his rebounding and height.

TOM MAUDLIN—*Junior*

2nd Letter Forward

The "workhorse" of the team. Always plays his best in every game. By the end of the season was very clever with his left hand shots and faking. Tom was usually assigned the opponents' best offensive player, which indicates that he is a good defensive man. The boys were wise in selecting him as captain next year, for his high standards make him a natural leader. He should be tough next year as it will be his third year of varsity experience.

PHIL WEAVER—*Senior*

1st Letter—Forward

A very accurate left hand shot, hitting a high percentage of these shots from certain spots on the floor. He lead our fast break down the floor very effectively scoring many baskets. He was always cool and calm while under fire, which is one of the characteristics of a good ball player. One of the nicest boys I have ever worked with. Wish he could be back with us next season for we will miss him very much.

DOMINIC BILDILLI—*Junior*

1st Letter—Guard

Another small boy, but very clever. I don't believe there are many guards that work better together than Bildilli and Bratton, if they can only elongate themselves between now and next season. Bildilli, has a very nice shot from out on the floor. If he perfects his drive-ins and defensive play he will be hard to stop next season. His real name is "Dillbilly."

RONALD GRIDER—*Junior*

2nd Letter—Guard

A nice boy to work with, always has a goot attitude in practice. A rangy boy who gave us some of that much needen height. Has a nice shot from out on the floor. Was very "hot" with these shots against Hume. Needs to work on "driving in" so he can pick up more foul shots. If he perfects this he will be one of the leading scorers. Has speed that enables him to move on offense and get back on defense. Should be tough next year as he will be after his third letter.

JOHN THOMPSON—*Junior*

1st Letter—Forward

Has big hands that are very helpful to a basketball player. He uses these to advantage in tapping in many rebounds. He has height that we need. He should have a good season next year, if he will work hard on his "lay-ups" for I think this will make him one of our leading scorers. Was very effective against Danville; a few minutes after entering the game he racked up two quick baskets.

JIM BRATTON—*Junior*

1st Letter—Guard

A small boy but very clever with the ball. He can turn on a dime, and give you nine cents change. A very accurate free throw shooter as is proved by his winning of the free throw trophy with a very high percentage of .728. I've yet to see a defense that he can't penetrate, if he will only learn to make his lay-ups after getting through. Once he perfects this he should be a very good scorer. He loves basketball which is very essential.

ALFRED MORRIS—*Senior*

2nd Letter—Forward

"Alfy" was usually one of our leading scorers. Was very deadly from various spots on the floor with his one-hand push shot. Also a very accurate free throw shooter. Always had plenty of "pep and scrap" in the game which is one of the characteristics of a good ball player. Received honorable mention on the All-County team. We will miss his shooting and height.

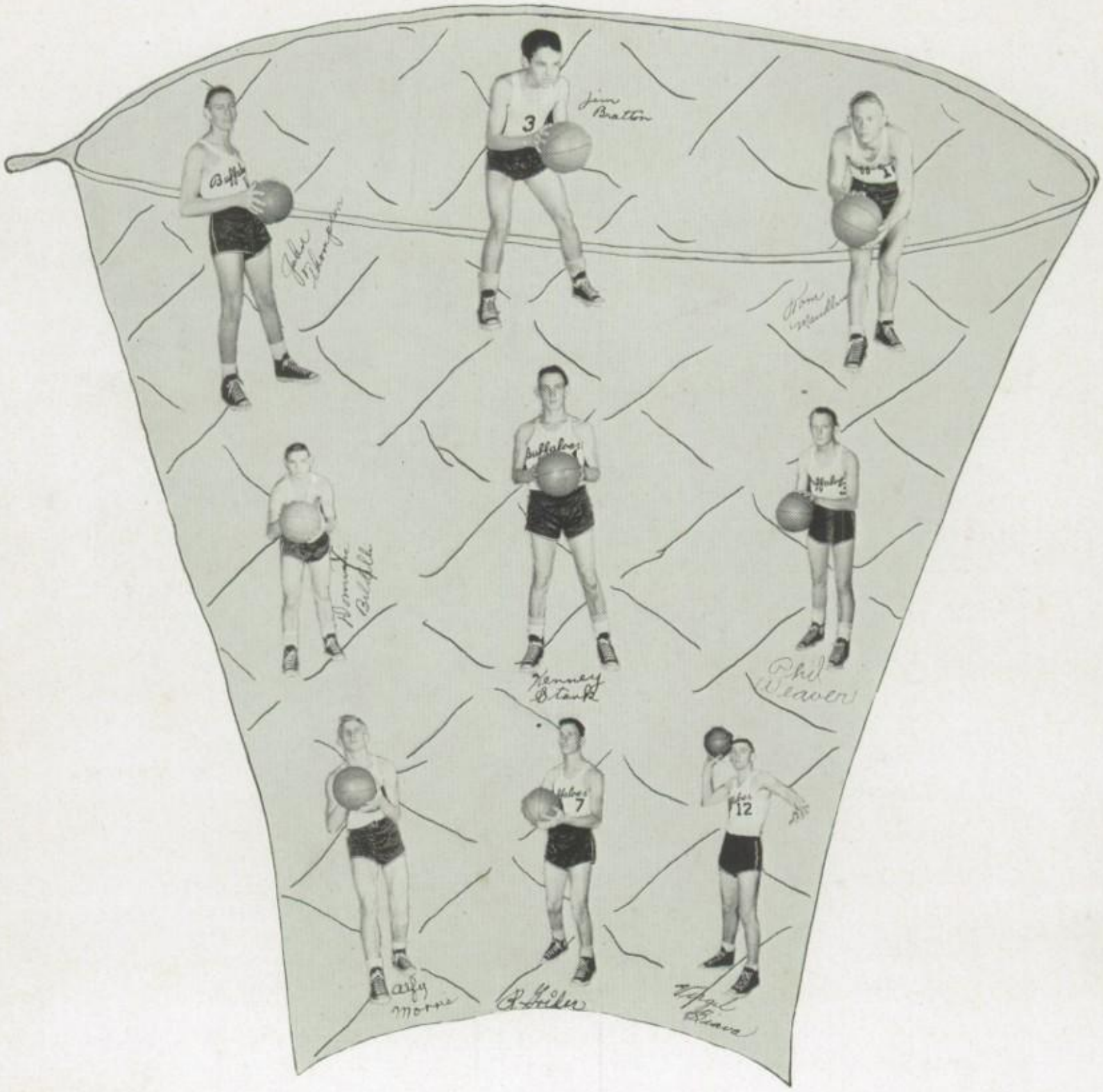

VARSITY LEADING SCORERS

Kenneth Stark—Guard	306 Points;	25 Games;	Av. 12.2
Alfred Morris—Forward	231 Points;	25 Games;	Av. 9.2
Virgil Biava—Center	168 Points;	25 Games;	Av. 6.7
Tom Maudlin—Forward	138 Points;	25 Games;	Av. 5.5
Ronald Grider—Guard	133 Points;	24 Games;	Av. 5.5

	Total Points	Av. Per Game
Georgetown	1087	43.4
Opponents	1038	41.5

Varsity won 15 games, lost 11, won third place in County Tournament.
James Bratton won the Free Throw Trophy with a percentage of .728.

BUFFALO WINNERS

Joe Tanzey
Carl Dawson
Frank Tucker
Leo Boland
David Guiliani
Tom Grider
Jim Jones
Don Lewis

Reserves won 13, lost 5.

TRACK 1948 AND 1949

At the time this book goes to press, this spring sport has just well started. Two meets have been held with Capt. George Spang and sixty teammates working hard to defend their county championship.

The Buffaloes have won the Vermilion County Championship five of the last six years and tied for it once. This season they will have to come up with some stellar performances to keep that championship crown at G. H. S.

Outstanding on the 1948 championship team was Kenneth Pearson, who set a new county record in the mile run. His mark of 4 min. 40.5 sec. erased the record of 4 min. 43.4 sec. held by Neal of Danville set in 1914. Pearson qualified for the state finals and won fourth on the state at the University of Illinois track.

Dale Smith tied his brother Don's 200 yd. low hurdle record for the county, running the low hurdles in 24.2 sec. in the county meet. Dale also placed fourth in the 100 yd. dash.

Gene Williams won second in the 880 yd. run in the creditable time of 2 min. and 5.5 sec.

Carl Dawson won the high jump and placed third in the high hurdles for seven big points in the county meet.

Tom Maudlin, a sophomore, won third in the shot put.

Carl Thompson placed second in the 100 yd. dash, fourth in the low hurdles and fourth in the 220 yd. dash for five points.

Ronald Meithe placed fourth in the 880 yd. run and George Spang won second in the 440 yd. dash with Virgil Biava placing third in the same event.

Billy Maskel placed second in the discus throw to round out the winning score for thirty-seven points in the county meet.

While this 1949 season is still very young, several good performances have been registered. Capt. Spang has turned in a record time of 53 sec. flat in the 440 and 2:05 in the 880 yd. run. Virgil Biava has run 2:04.7 in the 880 and 54.4 in the 440 yd. dash. Joe Bodart has run the century in 10.5 in both meets with Rutkowski at his heels. These two boys have each defeated the other in the 220 yd. dash in the creditable time of 23.5 sec. At this writing Carl Dawson, Ronald Grider, and Don Perkins are running good times in the hurdle races and Dawson has cleared 5 ft. 8 in. in the high jump. Tom Maudlin has been showing good form in the shot put at about 42 to 43 ft. and is undefeated thus far. In the mile race Jim Bratton and Joe Tanzey are now under 5 min. and reducing their time each meet. Jim Jones and Richard Jeffers are underclassmen looking good in the half mile run.

It appears that the varsity relay team of Bodart, Spang, Biava, and Rutkowski may come close to the county record in that event and the freshman relay team of T. Grider, Thompson, Botkin, and Brooks might uphold the Buffalo tradition of winning the "Yearling 880 Relay" but we must wait until the 1950 "Buffalo" goes to press to give you the outcome.

AMONG
MY
SOUVENIRS

The Activities

Co-Editors

JOE TANZEY
PHYLLIS EDWARDS

BUSINESS STAFF

Gene Williams, Patricia Woodard, Phyllis Edwards, Miss Martin, Joe Tanzey, Phyllis Caudill, Eula Felgenhauer, John Flynn

BUFFALO STAFF

Front Row: Charlotte Davis, Joyce Cravens, Caroline Jordan, Adele Hart, Charlotte Canaday, Elenor Smith, Phyllis Shaffer, Jean Gallagher

Second Row: Barbara Vice, Jeannie Moore, Bill Long, George Spang, Kenneth Stark, Norma Pepping, Bernice Bell

Top Row: Belva Whitaker, Alfred Morris, Phil Williams, Albert Riggle, Don Perkins, Virgil Biava, Jack Hart, Bob Sandusky, Erma Richardson

"NO WAY OUT"

ALL SCHOOL PLAY

Standing: David Guilianni, Wilma Martin, Donald Richie, Robert Tucker, Gene Williams, Dean Rice, Erma Richardson

Sitting: Patricia Woodard, Adele Hart, Darlene Warren

"Restful Home for Restless People"

JUNIOR PLAY

Standing: William Smith, Delbert Felgenhauer, Shirley Wilson, Robert Tucker, Joyce Forbes, Dean Rice, Von-Del Wooden, Lee McEvoy

Sitting: Sara Dietkus, David Guilianni, Bernice Kocanda, Roy Burgoyne, Lois Whitaker, and Barbara Baldwin

G. A. A.

Seated: Barbara Baldwin, Elenor Smith, Charlotte Davis, Phyllis Edwards, Mrs. Craig, Bernice Kocanda

Standing: Beverly Morris, Wanda Jonikas, Phyllis Caudill, Martha Martin

LIBRARY

Front Row: Sue Cohoon, Helen Murray, Gloria Grubb, Caroline Jordan, Rosemary Devore, Mary Ann Dukes, Patricia Cohoon

Second Row: Miss Haworth, Violet Nale, Darlene Warren, Rose Ann Long, Jeannie Moore, Phyllis Zielenski

Top Row: Lonell Long, Joan Reffeitt, Joyce Forbes, Charlotte Davis, Adele Hart, Phyllis Sill

WOODWIND

Carol Henschen, Mabel Patton, Doris Thompson, Sara Dietkus, Joe Bodart, Donna Richardson, Coletta Murray, Roberta Crook, Ronald Camp, Richard Gilkinson, Wanda Jonikas, Billy Smith, Donald Dalida, Patricia Woodard, Jack Chantos, Elenor Smith, Helen Murray, Kay Whitmore.

PERCUSSION

Mr. Houts, Larry Rollins, Billy Pringle, Marilyn Hughes, Beverly Morris.

BRASS

Barbara Jones, Ross Caudill, Phil Weaver, Sam Snyder, Wendell Perkins, Von Dell Wooden, Bonnie Ward, Barbara Bedinger, Phyllis Caudill, Dickie Lewis, Norma Mills, Bernice Kocanda, Joan Reffeitt, Phyllis Edwards, Belva Whitaker, Paul Maudlin, Donna Henschen, James Crook.

CHORUS

Front row—Mr. Houts, Wilma Duel, Betty Sleva, Gayle Llewellyn, Constance Howald, Jewel Sheets, Clara McKenzie, Betty Murray, Bettie Nimrick, Patricia Hill, Dorothy Moore.

Second row—James Readnour, Beulah DeMotte, Elenor Smith, Shirley Wilson, Charlotte Canaday, Donna Richardson, Anita Morgan, Phyliss Edwards, Sharon Walden, Sue Cohoon, Russell Alexander.

Third row—Tom Grider, Patricia Cohoon, Rosemary DeMotte, Roberta Crook, Phyllis Zielinski, Zelma Miller, Phyllis Sill, Lois Whitaker, Rosalie Hearnley, Mary Jane Bratton, Norma Pepping, Robert Tucker.

Fourth row—Ross Caudill, Keith Brooks, Bobby Brooks, Charles Bildilli, Eugene Kocanda, Bill Long, Frank Tucker, Kenneth Pollitt, James Bratton, Billy Stephenson.

Fifth row—Phil Williams, Dean Rice, Keith Whitlock, John Flynn, Carl Dawson, Charles McKenzie, Ronald Grider, George Spang, Alfred Morris, Leland Humrichous, Robert Sprouls, Kenneth Patterson.

LATIN CLUB

Front row—Patricia Gonsowsky, Miss Rees, David Guiliana, Barbara Yoho, Bertha Rickman, Lee McEvoy, Sue Cohoon, Bill Smith, Colletta Murray.

Second row—Sam Snyder, Charles Holmes, Gene Williams, Donald Richie, Kay Whitmore, Barbara Naudzius, Marianne Smith, Rosemary Devore, Mary Ann Dukes, Sandra Walker, Patricia Cohoon, Ann Troxel.

Third row—Robert Gudauskas, Ronald Wise, Frank Tucker, Phil Weaver, Rosemary DeMotte, Barbara Jones, Carol Henschen, Adonna Henschen, Charlotte Davis, Marilyn Miethe, Lois Gallagher.

Top row—Patricia Mitchell, Delores Sinders, Roderick Pruitt, Thomas Maudlin, Darlene Warren, Rose Ann Long, Martha Martin, Thomas Cook, Tom Ambrose, Paul Reader, Wendell Perkins.

F. F. A.

Front row—Louis Kotcher, Bill Kotcher, John Maudlin, Jack Reffiett, Fred Hart, Wayne Gallagher, Jack Smith.

Second row—Mr. Kirby, Curtis Collom, John Thompson, Don Biggs, Larry Collom, Dick Neubert, Doyne Lenhart, Albert Riggle, James Barton, Jerry Edwards, George Cornwell.

Third row—Don Perkins, Herschel Smith, Bill Rutkowski, James Nield, Lawrence Lawless, Victor Bodart, Jack Stephenson, Leo Boland.

Fourth row—Bill Stephenson, Tom Maudlin, Robert Sandusky, Gene Sawyer, Steve Bianchetta, Roderick Pruitt, Richard Jeffers, Don Tucker, Alva Williams, Jr.

STUDENT COUNCIL

Seated—Mr. Stoltz, Tom Maudlin, John Flynn, Belva Whitaker, Mr. Kriviskey.

Standing—Elenor Smith, Charles Holmes, Robert Gudauskas, Marianne Smith, Bernice Kocanda, Phyllis Martin, Joe Tanzey.

F. H. A.

Front row—Rose Ann Long, Phyllis Marrow, Adele Hart, Jean Gallagher, Caroline Jordan, Betty Lewis, Bonnie Hart, Betty Murray, Constance Howald, Rosalie Hearnley, Donna Richardson.

Second row—Norma Mills, Darlene Warren, Dorothy Bennett, Violet Nale, Caroline Golcynski, Jacquyln Sprouls, Gwen Llewelyn, Shirley Calloway, Adonna Henschen, Lois Whitaker, Charlotte Canaday, Wanda Jonikas.

Third row—Miss Husted, Barbara Baldwin, Phyllis Martin, Jeanette Mensavage, Charlene Howe, Marilyn Miethe, Lorene Daniels, Emma Jean Miller, Jewel Sheets, Mary Jane Bratton, Beverly Morris.

Fourth row—Charlotte Davis, Jeannie Moore, Marilyn Hughes, Patricia Woodard, Belva Whitaker, Barbara Jones, Marcella Loveall, Joan Reffiett, Von Dell Wooden, Bonnie Ward, Anita Morgan.

Fifth row—Wilma Duel, Joyce Forbes, Carol Henschen, Wilma Martin, Lois Gallagher, Carolyn Davis, Phyllis Caudill, Ann Troxel, Betty Felgenhauer.

MUSIC PATRONS CLUB

Seated—Mrs. Roland Wilson, Mrs. John Chantos, Mrs. Ruby Henschen.

Standing—Earl Houts, Mrs. O. Patton, Mrs. Charles Spang, John Chantos, Mrs. R. L. Murray, Ralph Weaver, Mrs. Ralph Weaver, O. Patton, Clarence Henschen.

On the evening of May 30, 1948, a pot-luck dinner was held in honor of the band and chorus students.

During this dinner, plans were made for organizing a music club of parents and friends of band and and chorus students.

On the evening of June 10, 1948, such a group met and organized "The Music Patrons Club." The object of the organization was to secure funds to help finance the purchase of band and chorus uniforms.

Officers elected were:

Adviser.....Mr. Earl Houts
President.....Mrs. John Chantos
Vice-President.....Mrs. Roscoe Murray
Secretary-Treasurer.....Mrs. Ray Whitaker
Finance Chairman.....Mr. Glen Abbott
Membership Chairman.....Mrs. Ralph Weaver
Publicity Chairman.....Mrs. Herbert Lenhart

Shortly after the organization meeting two officers resigned and were replaced—Mrs. Whitaker by Mrs. Roland Wilson and Mr. Abbott by Mrs. Charles Spang.

In December the students wore the new uniforms at a public performance. The band uniforms were dark blue with purple and white trim and the chorus robes were black with white stolls.

A series of money making events were planned and carried out. Ice cream and cake socials, home-made candy sales, a cake walk, a stand at the Georgetown Fair, a benefit movie and a home talent play have proven financial successes for the busy hard working members of "The Music Patron's Club"

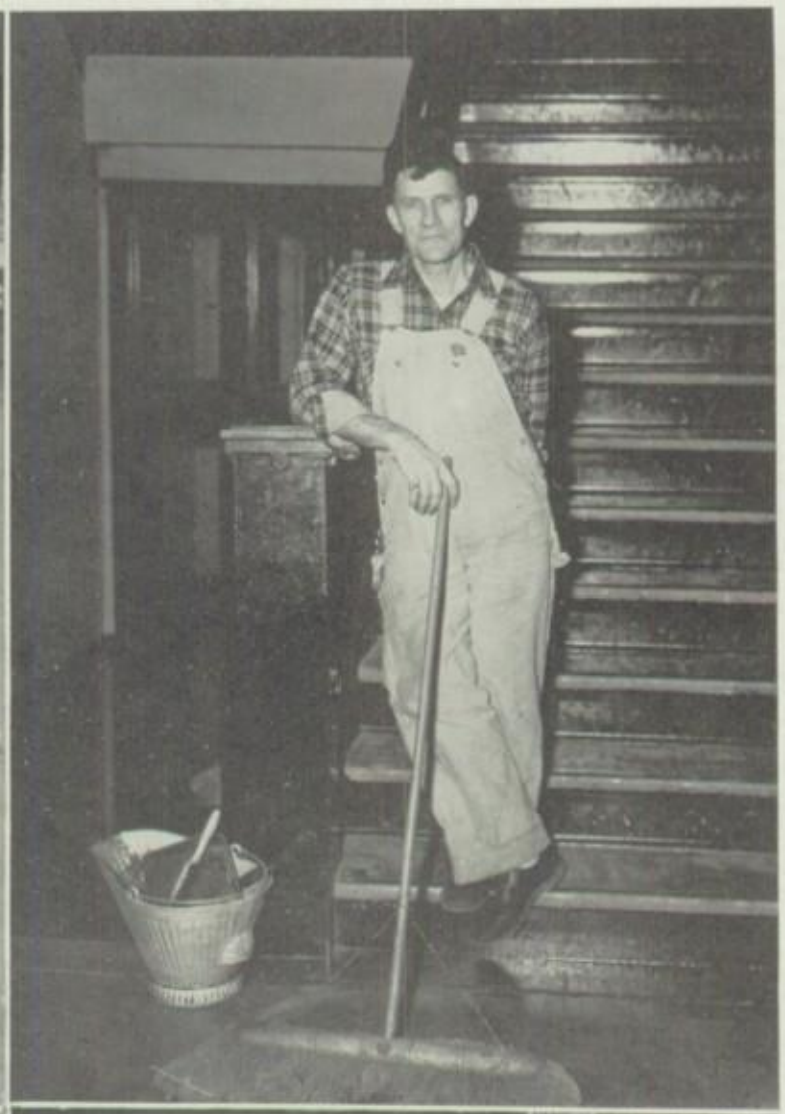

FRANK A. JOHNSON
Druggist

18 E. Main Street
PHONE 55 DANVILLE, ILL.

Always the Correct Styles
for
High School Boys and Girls

FRANK P. MEYER
Exclusive Shoes
19 North Vermilion Street
Danville, Illinois

Wedding and Birthday
Cakes

WINTHER'S PASTRY SHOP
123 North Vermilion St.
Danville, Illinois

The
COFFEEN AGENCY
Detectives
16½ E. Main Danville, Ill.
PHONE 405
E. C. ELLIOTT, Manager

PATRON PAGE

Emma Richie
Davey's Men's Wear
Otis A. Richardson
Dewey Zumwalt, Barber
Deutsch-Uptown
Ralph Weaver
Glenn A. DeLand

Compliments
of

BERT O. CALLAHAN
Plumbing and Heating
Maytag Washers
221 S. Main Street Georgetown, Illinois

Rucker's Shell Service

SUPER SHELL GASOLINE
GOLDEN SHELL MOTOR OIL
SHELL PREMIUM GASOLINE
X 100 MOTOR OIL

GOODYEAR and FIRESTONE TIRES
FIRESTONE BATTERIES
TUBES
AUTO ACCESSORIES
HOUSEHOLD SUPPLIES

TAIL PIPES
JOHNSON'S WAXES
DUPONT WAXES
ZECOL WAXES

MUFFLERS
O'CEDAR POLISH
DUPONT POLISH
JOHNSON'S POLISH

Complete Lubrication Service
Cars Called For and Delivered

Phone 2141 **Mill and Main** **Georgetown, Ill.**

FAZIO'S
FEDERATED
DEPARTMENT STORE

SHOES, DRY GOODS, READY-TO-WEAR

Visit Our Modern Shoe Repair Shop

Georgetown Theatre

Latest Pictures

GEORGE HENRY

SZILAGYI'S

FOOD MARKETS

HOME KILLED

QUALITY MEATS

VEAL .- .BEEF .- .PORK

Also Szilagyi's

EXTRA RICH ICE CREAM

Westville - Kellyville - Georgetown - Ridgefarm, Ill.
Cayuga, Ind.

Congratulations to Class of 1949

Danville Loan Company

"Service today—not tomorrow"

101½ E. Main Street

Phone 834

Danville, Illinois

Conron's Sports Department

SPORTING GOODS

Baseball Equipment

Football Equipment

Gym Clothing and Equipment

School Sweaters

Thos. Conron Hardware Co.

Phone 70

116-120 E. Main St.

Danville, Ill.

KAMP MUSIC SHOP, INC.

A COMPLETE
MUSIC SERVICE

King and Buescher Band
Instruments

RADIOS PIANOS

151 N. Vermilion St.
Danville, Illinois

COMPLIMENTS
. . OF .

RIES-STRAUSS COMPANY
Established since 1897

CLOTHES FOR YOUNG MEN . . .
AND MEN WHO STAY YOUNG

WOODBURY DRUG CO.
T. A. GULICK, R.Ph.

PRESCRIPTIONS
TRUSSES
ABDOMINAL BELTS
ELASTIC ANKLETS
AND STOCKINGS
FILMS

14 West Main St. Danville, Ill.

VERMILION COUNTY STAR

106 West Main
Danville, Illinois

FRED FRAME
Jeweler

WATCH INSPECTOR
FOR
ALL RAILROADS

15 N. Vermilion St. Danville, Ill.

Large Selection of Fur Coats

Fur Coats Re-styled
Repaired
Cleaned and Stored

Phone: Main 841 SAUL STEIGER
20 W. Main St. Danville, Illinois

**BARKMAN & JONES
IMPLEMENT CO.**

COMPLETE LINE

John Deere Farm Machinery

234 W. Main Danville, Illinois

BALLROOM
TAP
BALLET
BATON

ACADEMY OF DANCE
101½ N. Vermilion Street
Danville, Illinois

SEPTEMBER

1-3

Wednesday: The new look is certainly dominant in this school, new teacher, new principal and many new students—and we are the gloating seniors. What's the matter freshmen? Do you need a road map?

Thursday: Nominating committee from each class for class officers were elected today. We hear two old flames have been seen together a lot the past week. Eh, Erma? What does Jo think about it?

Friday: School is finally getting organized. The freshmen are getting around a little bit better. Everyone tired of school already, including the teachers.

6-10

Monday: Hurrah! A well-earned vacation at last.

Tuesday: We elected our cheerleaders for '48-'49 today. "Pistol" Cimino, Elenor Smith, Bill Stevenson, and Lois Gallagher were the lucky ones. Mr. Kriviskey finally learned how to use GAD's P. A. system, broadcast of 6⅞ Kriviskocycles.

Wednesday: Say, Shag, they say you're a Democrat. Don't you and Mrs. Humrichous agree on certain political questions? We hear Erma spent the afternoon in Charleston. It couldn't be the scenery she went to see could it?

Thursday: Several seniors were seen playing tag on the lawn at noon. Some kids never do grow up do they? First Buffalo staff meeting was held today to start planning for the '49 Buffalo. Welcome home, Caudill. How was California and Allan Dean?

Friday: The first Student Council meeting was held today: The officers elected for this year were: President, John Flynn; Vice-President, Tom Maudlin; Secretary, Belva Whitaker.

13-17

Monday: We had an assembly for changing the school colors. A two round bout was held between Rees and Burch with John Flynn as referee. Those who didn't agree with Bill Long on the matter were quickly thrown into the bushes. By the way, I hear they're very sticky. If you don't believe us, just ask certain freshmen boys, or even some sophomore boys. Isn't that right, Chuck?

Tuesday: Bill Long was seen passing out cigars. It couldn't be because of that new baby sister could it, Bill? We hear our Frosh-Soph team really gave some Catlin kid a rough time. Think what our varsity can do. WOW!!!!

Wednesday: All lettermen wore their sweaters trying to get the good out of them before the colors are changed. Do we detect a new romance on the campus between John Hayward and that little freshman, Pat Mitchell?

Thursday: Scrimmage at Oakwood. No broken bones this time though. We had a matinee dance from 2:00 until 4:00. There were lots of scared freshmen there. No smooching in the corners at matinees is there, kids? Darn it!!!!

Friday: Have yon noticed how the seniors are walking around as if they own the world? Classes were shortened today for an assembly. We were all glad to see Mr. Deland back today. Seems like old times to the upper classmen.

20-24

Monday: Football players have been walking on air this last week-end after they mopped the earth with Urbana with a score of 30-0. Kay W. must think it's summer. She's going around school without her shoes. Better get out your red flannels kids, it looks like winter is just around the corner. Ole Jack Frost will be here before you know it.

Tuesday: Band and Chorus were measured for new uniforms and robes. Pat and Belva enjoyed their vacation, didn't you, kids? Bill Long had a quick recovery after his recent illness. Pictures were taken for the annual. Mr. Burdzeus has been contracted to do the work. Now, we're sure of having a good Buffalo.

Wednesday: Half a day of school for students today. Whoops! Teacher's meeting this afternoon, tough luck, teachers. Who is the Bob, Elenor S. is always wanting to see from Westville? You better watch her, Pee Wee.

Thursday: Pat Woodard's all excited about her new niece. Say, Casanova Humrichous, which is your latest heartbeat, Belva or Erma? Rook came to school with a banged-up nose. He wouldn't tell whether it was his wife or his small son. I bet you can guess, though.

Friday: To hear Adele H. tell it, she has a lot of dates, and late ones, too, in Ridgefarm. How about it Adele? Get rid of that gum kids and let's have no more necking on the campus, so the new rules and regulations say. We found we had a lot of hidden talent at the assembly program, including "Hammer" and "Sixty." Good luck with Charleston, fellas.

27—OCTOBER 1

Monday: Same old grind. Sure would be nice if they would move the classes out onto the campus. That's where most of the kids are anyway.

Tuesday: Frosh-Soph lose to Danville 18-12. Sure could tell there was a Buffalo meeting today. You could hear the stampede. (A composition by Joe Tanzey).

Wednesday: Some kids sure can work it to get out of study hall. For instance, Kelly and Gene.

Thursday: F.H.A. Meeting was held at noon. Something new. By the way, Student Council, it's something we like, too. A certain little freshman girl was heard to say in the halls that they didn't have a chance around here with all the big seniors. Now, that isn't true. Is it, seniors?

Friday: Kids found out that even seniors were to blame for the untidy appearance of the school. Everyone is aroused over the big game of the season tonight with Decatur. Wow em, kids!

4-8

Monday: Ronald Grider can't seen to carry on Tarzan tactics very well—so we found out this morning. The boys played a thrilling game but they beat us 18-12.

A COMPLETE COLLEGE . . .

IN TRAINING FOR EMPLOYMENT
IN BUSINESS OR GOVERNMENT SERVICE
WILL PAY YOU BIG DIVIDENDS

Approved for Training Veterans

SUMMER TERM—JUNE 6 FALL TERM—SEPT. 6

UTTERBACK-BROWN BUSINESS COLLEGE

OPPOSITE POST OFFICE DANVILLE, ILLINOIS

CONGRATULATIONS

HENDERSON INSURANCE AGENCY

Dial 2251 - 4531

Georgetown, Illinois

GREENWOOD'S CAMERA SHOP

COMPLETE PHOTOGRAPHER SUPPLIES

Cameras Film Photofinishing

26 WEST MAIN DANVILLE, ILLINOIS

Congratulations
Class of '49

JACK JONES

GEORGETOWN, ILLINOIS

SINGLETON'S
8c SHOE SHOP 8c

"Danville's Only Veteran-
Owned Shoe Shop"
WORLD WAR II

134 East Main Street

Member DAV Am-Vets
American Legion

Parisian
OSCAR MEIS

The home of finer styles

Danville, Illinois

MARSTERS SIGN CO.

CARROLL V. MARSTERS

BEST WISHES AND SUCCESS
TO
ALL GEORGETOWN STUDENTS AND GRADUATES

Meis Bros. Inc.

GUST MECHALAS

HOMEMADE ICE CREAM
ICE CREAM SANDWICHES

600 North Main St.
Georgetown, Illinois

Allen Auto Sales

D-X

DeSoto **Plymouth**

Phones 4011 - 4351

211 South Main
Georgetown, Illinois

THE FASHION CLEANERS

615 N. Main St.
Georgetown, Illinois

315 S. Gilbert St.
Danville, Illinois

Sandwiches Coffee Milk Shakes

— at —

JUDY'S DRIVE-INN
Olivet, Illinois

ALL STEAK HAMBURGERS

Sundaes Cold Pop

COMPLIMENTS
.. OF ..

Morton's
YOUR BUDGET CENTER

13 E. MAIN DANVILLE

Complete Line of Nationally Famous Clothing for Men and Women on Convenient Credit Terms

and

Robbins Furniture Co.
127 E. MAIN ST.
DANVILLE

The Little Store with the
BIG VALUES
Complete Household Furnishings

PARKE BAKERY

For

Cakes and Rolls

Georgetown, Illinois

Tuesday: Several girls had to be assisted up and down stairs with their skirts upside down and all the rest of their paraphernalia. Humrichous has a nose for gum, ain't she, Rutkowski? —even the brand.

Wednesday: Our secretary, so we hear, was absent today because of illness. That's only the beginning though. Wait until she gets back to school and finds the mess the Shorthand II girls made out of her office. Student Council finally gave in and let us have a dance. Couples after the dance were; Biava and DeMott, Edwards and Weaver, Grider and Wilson, and our old standbys Williams and Baldwin, Williams and Dukes, and Murray and Bildilli. Seniors of '49 sure looked lonesome without the class of '48.

Thursday:

Friday: Poor teachers have to suffer out two days at teacher's institute. Play cast met at Stoltz's both evenings. Found out that Stoltz can sling a *mean* skillet.

11-15

Monday: Familiar sight around school on Monday—bags below the eyes, girls with straight hair, sounds of snoring drifting from the study halls, and yawning. But there seemed to be more than usual after the 4 day's vacation.

Tuesday: F.F.A. and F.H.A. hay rack ride. Two senior couples had to be stopped from the art of necking by their chaperone. Some kids just never do grow up, do they? Seniors are all walking around with their noses in the air because they got to see President Truman today. Ask Mrs. Humrichous how she like him.

Wednesday: Hey, Alf, what's Superman been doing lately, or have you been caught reading comic books in class again? Shame, shame, Alfred.

Thursday: What's the romance that is blooming between Betty Sleva and Hammer on a stool in the drug store?

Friday: June's wedding and the football game both kick off at 7:30. Good luck, teach, and by the way, Hoot, we'd like to tell you that you're getting a peach.

18-22

Monday: Football game turned out to be a prize fight. If anyone wants to know what a football game looks like to a player from the sidelines, just ask Alfy.

Tuesday: We hear that a Westville boy was caught halloweening. You wouldn't know who it was would you, Rosmary? Mr. Kriviskey seems to be getting some pretty bad reports about 3 certain seniors boys. I wonder who they could be!

Wednesday: A lot of kids seem rather pale after report cards were given out this morning. Band has a halloween party and we hear everyone is supposed to come prepared to eat plenty of barbecues. That's for me!

Thursday: Gene Williams seems to be having plenty of competition with his red hat from Dominic Bildilli. Candidates for the Homecoming Queen were elected today. They were: Belva Whitaker, Jewel Sheets, Jeannie Hearnly, and Margaret Whitaker. Too bad they can't all win, isn't it?

Friday: It looks as if Joe Louis will have to give up his belt to Johnny Thompson in a couple of years if he keeps up his noon hour practicing. It must run in the family. Brenneman gave the first assembly program today which proved there was some hidden actors in school including Barker and Biava.

NOVEMBER

1-5

Monday: Juniors are racking their brains over U. of I. tests. Must be some very popular kids in school today the way everyone is trading pictures. The romance between Sue and Bob seems to be one of those on-again off-again affairs. At present it seems to be definitely *off*.

Tuesday: Several students in school seem to be rather politically minded as was shown by their campaign speeches. Truman proved to be the best man much to certain people's regrets. The country seemed to feel the same way as the students, so Lee is preparing to leave our democratic country and move to Canada. So long, Lee. Elections for the Homecoming Queen were also held today.

Wednesday: If the student council doesn't get on the ball, there's going to be some hair pulling and some kids don't seem to have any to spare. How about it, Whitaker? It seems as if five seniors are getting called into the office quite often for conferences with Kriviskey. We killed off Deacon Sweeley in Mrs. Craig's assembly program today.

Thursday: What's this new romance blooming between Mary Ann Dukes and a senior man-about-town. We think Gene Williams deserves a hand for all the newspaper articles that have appeared each week in the Georgetown News.

Friday: The weather man was against us but we sure walloped Paris anyhow, didn't we, kids? 26-0 mind you! Jeannie Hearnley made a cute queen and we were all glad to see the old alums back for a get-together in spite of the rain and all the bad weather.

8-12

Monday: Everyone has a week-end hangover as usual. That cute little freshman, Sharon Walden, seems to have a one track mind, and you probably know what track it is. That's right—Roderick Pruitt.

Tuesday: There's a ten-round fight going on about Jewel. It isn't certain yet who the winner will be—Gene or Kenny. Did you ever see such cute freshman boys?

Wednesday: Music often heard floating through the air at noon—couldn't be the trio practicing could it? Johnny T. and a sophomore cheerleader (wonder who it could be?) seem to enjoy each other's company quite well lately.

Thursday: Everyone got jerked to pieces at the snake dance. It seems funny not having them the day before Thanksgiving, doesn't it?

TERRELL & DINSMORE

WALL PAPER
SCHOOL SUPPLIES
AND NOTIONS

We Appreciate Your Patronage

Georgetown Illinois

JOE BONOMO

Meat Market

GEORGETOWN, ILLINOIS

Georgetown Electric

WESTINGHOUSE APPLIANCES

Wiring and Repair Work

Electromaster Appliances Deep Freeze Freezers

Phone 5101

Georgetown, Illinois

MONEY—Let Us Finance You

Phone 503

QUICK CONFIDENTIAL

LOANS Up to $500

15 Months to Repay

AMERICAN LOAN CO.

26 North Vermilion Street
204 Kresge Bldg. Tel. 503
(Over Kresge 10c Store)

Friday: Lucky seniors getting out of school again. Doesn't Mary Ann look lost around school? Couldn't be she's lonesome without Gene, could it? We skunked Westville good and hard in a down-pour 15-0. Think what we could have done if it hadn't rained!!

15-19

Monday: History and English classes enjoy slides taken by Mr. Stoltz. Some kids seem to do more harm than good. Ask Charlotte G. and Adele H. if you want to know more about it.

Tuesday: Erma's angry because her lover (we wonder) won't be home for Thanksgiving. You better investigate that, Erma. We all feel sorry for Pat and Phyllis with dishpan hands.

Wednesday: Football banquet was a big success. Corky got the coveted sportsmanship trophy and Ronald Grider has the difficult task of filling Alex's shoes for next year. Good luck, Ron.

Thursday: Fights—fights—fights. That's all there is around school anymore. Today it was Alfred and Humrichous.

Friday: Not much happened at school that was unusual, therefore, we won't say anything.

22-26

Monday: It seems as if jeans worn to school cause quite a disturbance among the boys. If you don't believe us, ask a certain senior girl. We hear it's a lot easier to play a horn without a towel in it. How about it, Donna?

Tuesday: What's the big attraction at Junior High, Georgie? Couldn't be a Miss Lewis, could it? It seems as if the senior could at least act grown up when being measured for gowns, but we wonder!

Wednesday: Miss Henderson gave her assembly program with the tradition of Thanksgiving. It sure looked good to see some familiar faces from last year around school today. To climax this short week, a dance was held and pumpkin pie was enjoyed by all even if the S. C. did go in the hole. See you in four days!

29—December 3

Monday: Everyone back and anxious for Christmas vacation! The band and choir members who took part in the all-state band and choir have been talking about their trip all day. Ho-Hum!

Tuesday: Cousins sure took a beating today. Isn't that right Phyllis C. and Rosemary D. The serving of milk sure seems to be causing quite a mess downstairs and also developing muscles. How about it, boys?

Wednesday: I wonder why Joy C. is all smiles when she comes to school in the morning? Couldn't be because Westville was down the night before could it? How about that, Joy?

Thursday: Boys are hard to get these days. Girls have to chase them all over the school. We understand, Bernice. It's all in the act. Looks like the Junior play is going to be pretty good, but, of course, not as good as last year's.

Friday: Junior play proved to be a riot. Mr. Houts was given the honor of pulling the curtain on his own assembly program. Intramural basketball games started today. Looks like there is going to be some stiff competition.

6-10

Monday: Seniors were glad to see their old classmate, Tommy Rice, back home from the service. Welcome home, Tom!

Tuesday: Two girls joined our clan from Cayuga. Their names—Zelma and Esther Miller. Welcome, kids. Student Council meeting today. I wonder what they find to talk about at those meetings. Westville beat us 36-35. Too bad!

Wednesday: Many sad faces were seen around school after report cards were handed out. Student Council members visited other schools, and found out that our's is still tops.

Thursday: More pictures were taken for the annual. Sorry to learn of the death of Janet and Carolyn Golcynski's father and also of Charlotte Canaday's Uncle "Doc."

Friday: We were again beaten in basketball this time by East Lynn with a score of 58-38. Library students were disturbed by the heated debate in American History. Lois W. was nearly suspended from school activities because her feet didn't reach her seat in time. Couldn't be she was talking to Gene W. in the halls. Come now, confess, Lois.

13-17

Monday: Juniors are all aglow. They got their rings today. There are more on-again and off-again romances in this school. This time it's Bill Long and Gayle Llewellyn.

Tuesday: Everyone seems to be getting the high-hat from Belva. Couldn't be something to do with Christmas, could it? Wallopped Ridgefarm, 34-32.

Wednesday: Seems to be a scandal sheet going around school with all the latest news on it. There surely will be some future homemakers as all the girls are seen around school with their knitting. Members of music department are all excited over the arrival of the new band uniforms and choir robes.

Thursday: Band and choir kids are all spruced up in their new attire and ready for their concert. A little bird told us that a new romance has sprung up between Bernice Kocanda and Phil Weaver.

Friday: Mrs. Humrichous' assembly program was given which showed people from Mars looking in on C.H.S. I wonder what they really thought of it. Beat Cayuga 42-21. All that's heard among the seniors is, "Are you going to Pat's party tonight?"

20-22

Monday: Man, the sleepy-eyed kids after Pat's party last Firday night or should we say Saturday morning. Oh! these seniors.

Tuesday: Kirby seen riding to school with Henderson. What's this? Dreams of a White Christmas have sure vanished over the week end.

LAFAYETTE LIFE INSURANCE COMPANY

L. P. Livengood

R. F. Dukes

Congratulations

to

Class of 1949

CITY BILLIARD HALL

Hugh Sanders **Bob Sanders**
Proprietors

Georgetown, - - - - Illinois

ATLAS
TIRES and BATTERIES
LUBRICATION

All Types
of
Accessories

CHANTOS STANDARD SERVICE

First National Bank
GEORGETOWN, ILLINOIS

DEPOSITS INSURED
BY
THE FEDERAL DEPOSIT INSURANCE CORPORATION
WASHINGTON, D. C.

Wednesday: Seniors all excited over senior pictures while all the lower classmen look on big-eyed. Miss Husted's assembly program and gift exchange. Quite a few silly gifts. Huh, kids? Everyone showed up at the dance in new Christmas clothes. Going back to the old days now and doing the "Virginia Reel." It was fun even if we were all a little, shall be say, rusty? All of us were shocked and hurt to hear of the death of our most faithful and appreciative band patron—Phyllis' dog was killed today.

MERRY CHRISTMAS

Monday—January 3. With visions of Santa Claus and New Year's Eve hangover, GHS students end a pleasant and memorable vacation (we hope). The Senior class loses Erma Richardson (now Mrs. Bob Haworth). Congratulations, kids! Junior class bids "Aloha" to "60." I guess "60" changed from going to school as a career to a military career.

Tuesday—January 4: Donna R. doesn't have to look at clock's anymore because of the watch she received from a certain Ridgefarm guy. J. Thompson quit the bench squad. Rook seems to resent it. Result—Goodbye. Raining cats and dogs outside. Some seniors are moving to Sahara if it doesn't stop—so they say.

Wednesday—January 5: Kids skipping school used to be a common occurrence. Seems like the teachers are taking over now. How about it Houts? Shirley Wilson surely wears a wide assortment of colors, or have you noticed?

Thursday—January 6. P. Edwards was seen walking around outside at noon with right arm extended and blowing vigorously. Someone ought to tell her you call 2121 to report a fire.

Friday—January 7. Houts comes back to school with a haircut above his mouth. Quite an improvement, wouldn't you say? Or would you? Rossville really trims us, nuff said. Kirby gives his assembly program. It seems as if Alfy has lost his case—if you know what we mean.

JANUARY 10-14

Monday: Ron, we know you like blondes, but which one? Band and Choir pictures were taken for the fourth time. Here's hoping! Ping-pong seems to be the fad right now.

Tuesday: The Buffaloes finally stampede. Having a good field percentage, we beat our friendly (?) foes of Westville with a victory of 54-30. Phyllis C., whom did you ask to the Sadie Hawkins dance? And, may we ask, why so soon? Jewel's going to lose her sweet (ahem!) disposition when she finds this out. Pat W. looked up the wedding ceremony in the Bible. Any particular person, Pat?

Wednesday: GAA had a swell swimming party. Everyone had sniffles and running noses the next day. Does this remind Kay W. and Corky S. of anything? Does it seem like a year, kids?

Thursday: What did Von Del and Shirley do to make them so scared of Gene W. All evidence points towards blackmail.

Pete Caudill, applying for a job, filled out all the necessary questions. Were you ever arrested? Pete answered, "no." The following question WHY? pertained only if the answer was in the affirmative. Pete's was; "I never got caught."

Friday: Bismarck and Georgetown played a close game all the way, but our 38 points bettered their 35. Bill is all smiles again. Dance followed our victory. Kay and Cork dissolve a beautiful friendship or shall we say—romance. Too bad, kids, but we still have hopes.

17-21

Monday: Three senior girls had to lower themselves and sit with the freshmen during Miss Henderson's movie on flowers. Can you imagine anything so disgraceful?

Tuesday: Seniors all craming for history exam and the freshmen look positively scared to death. School dismissed early because of bad weather. Boy, why don't we have this more often? Game with Sidell was postponed.

Wednesday: Dominic B. and Jim B. prove to be real competition to our cheerleaders. Cork really sems to be a man about town. His latest flame is Charlotte C. Played Sidell and beat them with a score of 39-24.

Thursday: Exams start. Horrors! Many kids relieved because they don't have to take any today.

Friday: Tests still going on. My how we love them. I think everyone is glad today is the last day though.

JANUARY 24-28

Monday: Everyone is getting sad faces over hearing the results of exams. Must be the result of parents seeing them. Played and defeated (mind you) Allerton in the first series of the County Tournament.

Tuesday: An old "Alumni" of dear old GHS, fears she will be left out of the "49" Buffalo and wants her name mentioned, so—Beverly Maskel. We beat Oakwood in a thrilling game. It really made your blood pressure go up.

Wednesday: Played Catlin and beat them again. I think everyone is getting tired of basketball, but are all still inquisitive as to what has happened to our team. Did you ever in your life see any girl that has as many aches and pains as V. D. W.?

Thursday: Last night's game was too much for Rook. Another teacher absent. Shame! Shame! Good thing we don't have school on Saturday.

Friday: The Civics class have a kidnapping case to solve. More pictures were taken for the annual. This is sure getting monotonous.

JANUARY 31—FEBRUARY 4

Monday: Seniors defeat in an interclass basketball game. Starks and crew bring home a third place trophy in Vermilion County Basketball Tournament.

Tuesday: Captain Starks presents trophy to Student Council. Potomac beats Georgetown 63-42. Sophomores beat freshmen in the interclass basketball game.

GERRY'S

America's Most Interesting Store

The Greatest Values and
Friendliest Atmosphere in Danville

12-14 E. Main Street Phone 1300

**WESTERN
AUTO ASSOCIATE STORE**

AUTO ACCESSORIES
BICYCLES

Sporting Goods and Fishing Tackle

PAUL B. STOKE, Owner

GEORGETOWN, ILLINOIS

McMASTER'S
Chevrolet Sales and Service

214 MILL STREET GEORGETOWN, ILLINOIS PHONE 2271

Authorized UNITED MOTOR SERVICE Station
Genuine Delco-Remy Auto-Lite Parts
U. S. Tires & Tubes Delco Batteries
New Departure Ball Bearings
Carter Carburetors
TRACTOR SERVICE

•

All Work Guaranteed

WEST SIDE BARBER SHOP

John and Elmer Hubbard

Georgetown, Illinois

C. H. Henry Hardware Co.

"THE FAVORITE STORE"

Georgetown, Illinois

Hardware, Fencing, Tanks, Pumps
Favorite Ranges, Sharples
Suction Feed, Separators, Furniture
Rugs, Linoleum, Shades
Paints, Oils and Glass

TROXELL'S FARM MARKET

Groceries - - Meats

FRESH FRUITS AND VEGETABLES
ALL YEAR ROUND

1111 North Main Georgetown, Illinois

COMPLIMENTS

. . OF . .

MADDEN'S RESTAURANT

Georgetown, Illinois

LEE BILL

Anderson & Beck

ALEXANDER SPORTING GOODS, INC.

• • •

**Your Specialists in Sports
for over thirty years**

• • •

Telephone
614

123 E. Main St. Danville, Illinois

WYNN'S SUPER SERVICE

MOBILE GAS, OIL AND TIRES

Complete Auto Repair and Service

North Main Georgetown, Illinois

HARDWARE PAINTS

SPORTING GOODS

Complete line

Wilson Sports Equipment

BLACK & COMPANY

31 N. Hazel Telephone 911

Danville, Illinois

"Say it with Flowers"

Burgoynes
FLOWER SHOP

Phone 4211 804 N. Main St. Georgetown, Illinois

GEORGETOWN HEATING CO.
RAY TARAN
HERSCHEL HUGHES
PAUL ASHBY

FURNACES CLEANED AND INSTALLED

Phone 2601 105 E. 8th Street
Georgetown, Illinois

COMPLIMENTS

WYER'S FOOD MARKET
Georgetown, Illinois

BLAYNEY DRUG STORE

FOUNTAIN SERVICE AND LUNCH

Phone 2941 Georgetown, Illinois

When in Danville . . .

VISIT THE NEWEST AND FINEST RESTAURANT

The Largest for Special Parties

Courthouse Cafe

In the Heart of Danville
Next to the Court House
7 Days a Week
24-HOUR SERVICE

FOR RESERVATIONS CALL 2427

Private Dining Rooms for Special Occasions

11 North Vermilion Danville, Illinois

JACKSON TYPEWRITER COMPANY

OFFICE EQUIPMENT
DESK CHAIRS
FILES

Phone: Main 107

118 W. Main St. Danville, Ill.

Wednesday 2: Student Council meeting—have finally consented to having a dance Saturday night. Juniors beat freshmen in interclass game.

Thursday: What's all this talk about last night? A charivari. Seniors beat sophomores in basketball. Looks like the seniors play faculty now. Better watch out teachers. We're rought and ready.

Friday: Teachers lose to seniors in (guess what?) Tough luck. Kids get suspended from school activities. Sorry but no can help, kids!

7-11

Monday: Did you ever notice the cute way Don C. wears his glasses? Anyway it sure is different.

Tuesday: Played Urbana and won by a score of 53-42. How's that for basketball playing? Girls ping-pong tournament started today.

Wednesday: Bell Telephone Company gave an interesting (? ? ?) program on telephone courtesy. Lawrence thought the added attraction especially interesting. Meeting of F.H.A. and Senior class.

Thursday: There seems to be a new romance blooming between Sharon and Daniel. Boy, how that little freshman gets around!

Friday: What's these rumors about some boys getting kicked off the basketball squad. They're false (we hope). Oakwood proved that they could beat us, but at least we beat them at the right time.

14-18

Monday: Girls found out how much boys really think of them. Especially Gene W. and Mary Ann.

Tuesday: Catlin proved to be a tough fight but the Buffaloes backed up their fighting name. What were you doing in Catlin to cause the principal to look at you so, Kenny? You will be snoopy, won't you?

Wednesday: Seniors show their first movie. Queen and King from each class were nominated. Freshman—Jackie Sprouls and Leroy Haworth; sophomore—Kay Whitmore and Joe Bodart; junior—Norma Mills and Jim Bratton; senior—Charlotte Canaday and Virgil Biava.

Thursday: Did you ever see such a problem child as Joyce Ambrose?

Friday: Joe T. and Corky proved we could all stay young with their invention shown at Miss Rees' assembly program. Belva's birthday. A big party held at her house after the game, so Rook told the B.B. players.

21-25

Monday: Carol Henschen is sporting a new class ring but Bob seems to say that there's nothing to it. Rook hears about Belva's party. If you don't believe it, just ask the basketball players.

Tuesday: Game with Hoopeston. Clocks are slowed up in that end of the county. Betty N. surely seems to get around. This time it's Speed.

Wednesday: Donkey basketball game. Rosemary D. is like a lot of other people. She and John L. don't get along too well.

Thursday: Short skirts arrive. Boys lift their eyes. Looks like the junior girls are losing out as far as boys in their class are concerned—with sophomores and seniors both staking out claims.

Friday: The paper that does things Commercial Snooze came out today. Some of these city kids proved to be farmers at heart at the Farmers' Dance tonight. How about it Mary Jane and Billy? (Typical Ma and Pa in rural life.)

FEBRUARY 28-MARCH 4

Monday: Whose this new beau Phyllis S. is always talking about? A post-graduate, too.

Tuesday: G'town gives the future state champions (Danville) a good game. Lonell L. seems to be having a debate about whom she wants—Carl or Russell.

Wednesday: What's this new rumor we hear about Elenor S. and Bll S. going to get married next summer? Just kids, too.

Thursday: Jean G. is it true what Butch is getting you for graduation? Let us be the first to congratulate you.

Friday: Wonder where all the kid went tonight, couldn't be Westville, could it? District speech contest tomorrow here at G'town.

7-11

Monday: Seniors take over auditorium as they do everything else. Sue M. and Frank T. one of the new pairs seen lately.

Tuesday: V-Roy the Magician makes Kotcher one of his guinea pigs at his exhibition today.

Wednesday: Burch, does the year 1928 and a Black Bottom Dance bring memories to you? Seniors worried about Friday night.

Thursday: Seniors give their show at junior high, and it proved to be better than expected.

Friday: Who is Margaret W.'s new flame from Westville? These freshmen!

14-18

Monday: Senior show big hit. Charlotte Canaday is queen and Joe Bodart king. Track practice starts.

Tuesday: Several G.H.S. boys look for wood alcohol in Westville. Wonder is they found it? Long, who's that cute sophomore you've been dating?

Wednesday: Joe, we've been watching you and Gloria in English class. What's Maryanne going to say to that?

Thursday: Sure an' it's a lot of Irish we have in school today. Aer you Irish, Joyce A.?

Friday: Dance called off. Another new couple. Steve B. and Barbara B. Seem to be quite a few of these new romances.

I. R. WILLIAMS

Barber

Corner N. Walnut and Third Street

Phone 2101 Georgetown, Illinois

Reasonable Prices Courteous Service

J. K. GALBREATH

Groceries

PHONE 4171

GEORGETOWN - - ILLINOIS

Houghton Funeral Service

SINCE 1908

200 East West St. Phone 4121

GEORGETOWN, ILLINOIS

GEORGETOWN FEED MILL

MASTER MIX FEED AND CONCENTRATES

CUSTOM GRINDING AND MIXING

MARION T. ROBINSON

Barber

GEORGETOWN, ILLINOIS

COMPLIMENTS
. . OF . .

Spritz
JEWELERS

51 N. Vermilion St.
Danville, Illinois

HEFLIN JEWELERS

15 W. Main St. Danville, Ill.

Convenient time payments

Nationally Advertised
DIAMONDS—WATCHES
SILVERWARE

HEFLIN JEWELERS

DON WINLAND

Trucking

LOCAL AND LONG DISTANCE

• ● •

Phone 2621 Georgetown, Illinois

HERBERT BOUTON & SON

Flour - Feed - Hay
Grain - Tile

905 North State Street

Phone 4661 Georgetown, Illinois

Telephone 2441

Fannie Kolodkin

322 N. Vermilion St.
Danville, Illinois

Lingerie
Linens
Hosiery
Handkerchiefs
Accessories

ANDERSON ELECTRIC, Inc.

Electrical Contracting

42½ North Vermilion Street
TELEPHONE 738 — 739
Danville, Illinois

Jack's Watch Repair Shop

308 Daniel Building

WATCH AND JEWELRY REPAIRS

Danville, Illinois

American
HATTERS & CLEANERS

138 NORTH VERMILION STREET
DANVILLE, ILLINOIS

Louis J. Vrentas, Proprietor

21-25

Monday: Music departments display their talents (?) before three judges. A bird enjoys music and comes in and listens. Bombay doors open, bombs away.

Tuesday: Nice day outside. Couples are again cluttering up the campus. Enuff said! Did you ever hear of anything so silly as Jim Bratton's nicknames. Why do they call you that, Jim?

Wednesday: Band and Choir entertain parents and fans with their contest numbers. Good luck, kids! We're sure they'll all do well.

Thursday: Johnny Thompson's lip and laws on pole vault standards don't agree, or was it Lois? How do you kids park, now? Student Council members leave for convention in Chicago. Miss Husted and Miss Brenneman also attending a convention. Anyhow that's what they told Mr. Kriviskey.

Friday: Student Council members in Physics class are penalized by Coach Burch—two tests today and they ain't even here. tch! tch!

MAY 28—APRIL 1

Monday: Dominic Bildilli! You sure believe in earning drinks the hard way. Shame! Shame! Did Cork and Alf pay *off?* Barb finally received that long awaited letter from Momence.

Tuesday: Track meet with Bismarck. Buffs take all blue ribbons but one. Final score 102½ to 28½. Say, Rook, where did you get that whiskey bottle we found in your car, or should we ask Doris T.?

Wednesday: Belva, the master mind, describes the meaning of the word affection to Leroy H. Did she happen to demonstrate, too?

Thursday: Boys of GHS say girls who wear long skirts must have legs like this ())(.

Friday: New assembly seating charts. Crummy assembly program. Teachers' ain't got no talent. April Fool dance. Lots of fools present. Of the distinguished couples we sighted were Mr. Frank Tucker and Miss Sara Deitkus. There's nothing like a wiener roast is there Adele, Eula, Charlotte, Jeannie, and Bonnie; especially when the neighbors have a gun.

4-8

Monday: Charlene and Gene visit the office and we don't mean office of the Justice of Peace.

Tuesday: Track meet with Ridgefarm and Cayuga. We win 71½ to Ridgefarm's 50½ and Cayuga's 10.

Wednesday: Fur flies as Mr. Houts raises rumpus about play practice. Did you notice that sun tan that Gene and Maryanne are sporting? Rough time in chorus.

Thursday: Play skits given at Junior High this morning—at high school in the afternoon. Four boys were called into the office and have quite a discussion. Senior girls clash. Seniors receive invitations to the Junior-Senior Banquet.

Friday: Seniors, seniors everywhere, but none in my class, teachers are saying today while seniors sell tickets for play. Three Blind Dates goes off with a bang. Good job kids, nice performance.

Our calendar is all finished now, and before we go to press we just want to say that on Saturday, April 9, Mr. Houts took his band and choir to Hoopeston to compete in the District Music Contest. Both groups returned home with first place in their division. On April 30, they will go to Charleston to compete in the state contest. We are sure that they will also take first place there. Mr. Houts has done a grand job in teaching and advising these students, may they continue with their music in later years. We hope that the band and choir of GHS will continue to take first place for years to come.

"INSIDE DOPE OF G.H.S."

Jim Jones

G.H.S. is the school that we love best,
Because it's better than all the rest.
The kids all yell and scream.
They are nuts about our football team.
We have our teachers good and bad—
Their assignments make us sad.
Miss Haworth is an English teacher;
She should have been a preacher.
Mr. Stoltz teaches English one.
His classes are a lot of fun.
Miss Brenneman has a typing class—
Now there's a loveable lass.
Mr. Houts will teach you to sing or play.
For him you work hard every day.
Mr. Kriviskey is new in town.
Some kids say he's quite a clown.
Miss Martin teaches General Business.
To figure correctly she'll teach you, oh, yes!
Miss Husted teaches the girls Home Ec.
They cook potatoes by the peck.
Mrs. Craig teaches girls P.E.
A newly-wed this year is she.
Mr. Burch won't be seen on the basketball floor.
He isn't coaching B.B. anymore.
In English, Rees is the best—
Known for the way she gives her tests.
Rook coaches the boys to play the game,
And to defend our Alma Mater's name.
Miss Henderson is a lover of flowers.
We're glad she is a teacher of ours.
Mrs. Humrichous is known to all—
Too bad Dewey had to fall.
Parke is the man who can make or repair
Anything from a house to a chair.
Kirby has charge of the F.F.A.
We'll hear from this group someday.
Mary Louise works hard all day
Writing excuses for those who were away.
Dike and Dwight are a welcomed sight.
They're on duty day and night.
Mr. Waterman and Mr. Brown,
Drive the busses all around.
As this poem is brought to a close,
We really do not suppose,
That these few lines can express—
Everyones' dear feelings of G.H.S.

1949-1959

Vast changes have come to the class of 1949 during these last ten years. Now let us look into each of their lives.

We just received word from Kresge Dime Store that one of their employees has been given a high position in the store. The new manager of the pop-corn stand is none other than Eula Felgenhauer. They also told us that they lost one of their most important dish salesladies, Jeannie Moore, to Ringley Brothers dish juggling team.

When we visited at the Lake View Hospital the other day, we found none other than Belva Whitaker as superintendent of nurses. She informed us that her fellow-nurse, Charlotte Davis, is head dietician at Mercy Hospital.

To our great amazement, one of our star football players, Charles Bildilli, has just turned traitor and accepted the position of football coach at Westville. Now from bad to good, it has just been announced that Kenneth Patterson has just been unanimously elected principal of Georgetown High School.

Talking about honors, in the recent national election, Albert Riggle, by a great majority of votes, has been inaugurated as President of the United States. President Riggle has appointed two of his fellow classmates to high positions in the United States Government. Donald Perkins was appointed Governor of Alaska, and Steve Bianchetta ambassador to Italy.

In the working girls' world, Helen Murray has achieved for herself the position of manager of the Credit Office of Meis Brothers. Elenor Smith has recently been appointed chauffeur to the Studebaker Co. in Taylorville where she is working. Wonders never cease. Rosemary DeMotte, in later years, has become private secretary to that famous automobile man, Henry Ford, Jr.

Some of the students who really made good are Norma Pepping, who is expecting at any time to be appointed manager of Hotel Wolford; Adele Hart is now head waitress at the Grier-Lincoln Hotel, and Joyce Cravens has taken her mother's place as head cook at Blayney's Drug Store. George Spang has not lived up to our expectations of becoming a political leader, but is now manager of Crawford's Slaughter House.

Some of the gradutes continued their school careers and are now teaching at various schools. Mary Joe Scott is the owner of Madame Scott's Finishing School for young ladies. Robert Sprouls is the new agriculture teacher at Haubuck. Patricia Cahoon is instructor of physical education at the University of Illinois. John Flynn is the popular Dean of Girls at the University of Texas.

The more prominent business executives are: Charlotte Canaday, owner of Canaday, Canaday, and Canaday Antique Shoppe; Lonell Long, owner of her own undertaking business in Pittsburgh; and Bernice Bell, head beautician at her own shop, Bell's Beauty Bucket.

It seems some of our boys have lived up to their life ambitions. Gene Sawyer and Don Biggs are partners in the Biggs-Sawyer and Sawyer-Biggs Trucking Co. Robert Barker and Don Lewis are the joint owners of their own Motorcycle Court. William Rutkowski has just come into the ownership of the Wriggles Chewing Gum Factory. Donald Parker operates a quaint business. He is owner of a toupee's shop. So if you are bald, take your problems to him.

Thomas Sandy is engaged in one of America's most ideal occupations. He owns and operates the Crazy G.H.S. Dude Ranch in Wyoming.

FLASH!! Holywood has just announced that one of America's small-town girls has made good in the city of stars. Barbara Vice has been named the Press Agent for M.G.M.'s sensational star, Montgomery Clift.

Several of the '49ers have become famous in the professional world. In radio, Gloria Grubb and Phyllis Shaffer have made themselves famous. Gloria is the Gab Commentator of station GHCR (Georgetown High Cloak Room), and Phyllis is the famous debator on American Town Meeting of the Air. Also on the list of professionals is Keith Whitlock. Keith is the famous bass singer for New York Opera Company.

We also have one doctor in our class. Dr. John Hayward will take care of all your ailing pets.

Our school has been represented in professional sports by Kenneth Starks. He is the sensational guard on the Chicago Professional Basketball Team.

The field of entertainment is crowded with Georgetown citizens. Russell Alexander, manager for Swoon Boy Dawson, announces they will soon start on a coast-to-coast tour with Charles McKenzie's

(Continued on next page)

new and original Be-Bop band. The Metropolitan Opera House announces the appearance of their solo pianist, Roberta Crook, in a concert next week. Arthur Murray has a new assistant in his school of dancing. Gayle Llewellyn has very successfully proved herself worthy of this position.

In the field of fashion, Rosalie Hearnley has achieved the title of the famous Parisian Designer of Campus Togs, using one of Power's loveliest models, Miss Anita Morgan.

On the stage Phillip Williams recently crashed the headlines with his hilarious pantomime act. Luigi Biava is now being starred on Broadway in *Perils of Luigi.*

ATTENTION ALL BOXING FANS!! Bill Long has just knocked out Baby Face (Gene) Williams to gain the title of heavyweight champion of the world.

In these last ten years, flying has become the most used means of travel, so if you want to learn to fly, attend Patricia Boggess School of Flying. The older generation prefer to have both feet on the ground. Therefore, for private driving instructions, apply for lessons at Jack Hart's School for Drivers. In your recreation time, if you desire to swim like a fish, see lifeguard, Joseph Tanzey, at Paris Twin Lakes for private instructions.

Our class has a famous traveler. Caroline Jordan has just returned from one of her "travels" to Paris (Illinois).

Alfred Morris has received a promotiom from Commander to Rear Admiral in the United States Navy.

There were a few that went to the alter—Phyllis Edwards is now Mrs. Ronald Grider with residence in Georgetown, Illinois. Phyllis Caudill accomplished her high school ambition. She is now the wife of Dr. Allan Stewart living in California.

Mr. and Mrs. Robert Sandusky announce the sale of their farm east of Georgetown. Mrs. Sandusky is the former Jean Gallagher.

We have just received word that spinster Patricia Woodard has changed her residence. She is now living with her cat and dog in Danville.

Burdzeus Photo Studio

QUALITY AND SERVICE

Westville Illinois

ENGRAVINGS IN THIS BOOK BY

Indeco

INDIANAPOLIS ENGRAVING CO., INC.

SPECIALIZED PLANNING AND ENGRAVING
SERVICE FOR YEARBOOK STAFFS . . .

INTERSTATE

durand
CHICAGO